

BOUNDARY and TOPOGRAPHIC SURVEY

DESCRIPTION - O.R. 11022 PAGE 3813

THE WEST 522 FEET OF THE NE 1/4 OF THE SW 1/4 NORTH OF ROAD (LESS PART TAKEN FOR RIGHT-OF-WAY ON SOUTH PER O.R. 5461/1225 O 96-1443) IN SECTION 18, TOWNSHIP 22, RANGE 28, ORANGE COUNTY, FLORIDA, CONTAINING 5.766 ACRES, MORE OR LESS.

SURVEYORS NOTES:

- NOT VALID WITHOUT THE SIGNATURE AND THE ORIGINAL RAISED SEAL OF A FLORIDA LICENSED SURVEYOR AND MAPPER.
- LANDS SHOWN HEREON WERE NOT ABSTRACTED FOR RIGHTS OF WAY, EASEMENTS, OWNERSHIP, OR OTHER INSTRUMENTS OF RECORD, BY THIS FIRM.
- REVISIONS DO NOT CONSTITUTE A RECERTIFICATION OF THE EXISTING FIELD CONDITIONS OF THIS SURVEY.
- BEARINGS SHOWN HEREON ARE BASED ON THE FOLLOWING: THE NORTH LINE OF S.W. 1/4 AS N87°51'10"E (ASSUMED).
- THE DESCRIPTION SHOWN HEREON WAS SUPPLIED BY THE CLIENT.
- UNDERGROUND IMPROVEMENTS AND INSTALLATIONS HAVE NOT BEEN LOCATED.
- THE LANDS SHOWN HEREON LIE PARTIALLY WITHIN ZONE X (AREAS DETERMINED TO BE OUTSIDE THE 500 YEAR FLOOD PLAIN) WITH PORTIONS LYING WITHIN ZONE AH - CONTOUR 119, (FLOOD DEPTHS OF 1 TO 3 FEET - USUALLY AREAS OF PONDING), THE 1% ANNUAL CHANCE FLOOD (100-YEAR FLOOD), ALSO KNOWN AS THE BASE FLOOD, IS THE FLOOD THAT HAS A 1% CHANCE OF BEING EQUALED OR EXCEEDED IN ANY GIVEN YEAR. THE BASE FLOOD ELEVATION IS THE WATER-SURFACE ELEVATION OF THE 1% ANNUAL CHANCE FLOOD. AS SHOWN HEREON, ACCORDING TO "FIRM" MAP NO. 120950210F AND COMMUNITY NO. 120185 0210 F, DATED SEPTEMBER 25, 2009.
- THE ELEVATIONS SHOWN HEREON ARE BASED ON ORANGE COUNTY DATUM PER BENCH MARK NUMBER C 1051 016, ELEVATION = 122.744 (NAVD 1988)
- SITE BENCH MARKS ARE AS SHOWN HEREON.
- THE ELECTRONIC FILE FOR THIS PROJECT IS THE PROPERTY OF BISHMAN SURVEYING AND MAPPING, INC. AND IS NOT THE PROPERTY OF THE CLIENT.

LEGEND:

- | | | | |
|------|----------------------------------|---|-------------------------------|
| R | RADIUS | ⊗ | WELL |
| Δ | CENTRAL ANGLE | ⊕ | ELECTRICAL OUTLET |
| L | LENGTH | ⊖ | TELEPHONE RISER |
| CH | CHORD | ⊕ | FIRE HYDRANT |
| CB | CHORD BEARING | ⊕ | MASTER WATER ASSEMBLY |
| TB | TANGENT BEARING | ⊕ | SEWER VALVE |
| (M) | MEASURED | ⊕ | WATER VALVE |
| (P) | PLAT | ⊕ | RECLAIMED WATER VALVE |
| (C) | CALCULATED | ⊕ | IRRIGATION VALVE |
| (D) | DESCRIPTION | ⊕ | GAS VALVE |
| POB | POINT OF BEGINNING | ⊕ | SANITARY MANHOLE |
| POC | POINT OF COMMENCEMENT | ⊕ | DRAINAGE MANHOLE |
| O.R. | OFFICIAL RECORDS BOOK | ⊕ | TELEPHONE MANHOLE |
| PG | PAGE | ⊕ | GREASE TRAP MANHOLE |
| TYP. | TYPICAL | ⊕ | POWER MANHOLE |
| P.T. | POINT OF TANGENCY | ⊕ | WATER SHUT-OFF VALVE |
| P.C. | POINT OF CURVATURE | ⊕ | POWER TRANSFORMER |
| ⊕ | IRON ROD & CAP | ⊕ | WATER METER |
| ⊕ | NAIL & DISC | ⊕ | GAS METER |
| ⊕ | 4" x 4" CONCRETE MONUMENT | ⊕ | POWER METER |
| ⊕ | IRON PIPE | ⊕ | WATER BLOW-OFF VALVE |
| ⊕ | BARRIED WIRE FENCE | ⊕ | CLEAN-OUT |
| ⊕ | WOOD FENCE | ⊕ | FIRE DEPARTMENT CONTROL VALVE |
| ⊕ | CHAIN LINK FENCE | ⊕ | ELECTRIC HAND HOLE |
| ⊕ | EDGE OF ASPHALT PAVEMENT | ⊕ | CABLE TELEVISION RISER |
| ⊕ | CENTERLINE | ⊕ | TELEPHONE ACCESS CABINET |
| ⊕ | LICENSED BUSINESS | ⊕ | CATCH BASIN |
| ⊕ | PROFESSIONAL SURVEYOR & MAPPER | ⊕ | DRAIN |
| ⊕ | PROFESSIONAL LAND SURVEYOR | ⊕ | CURB INLET |
| ⊕ | POLYVINYL CHLORIDE PIPE | ⊕ | CURB INLET WITHOUT MANHOLE |
| ⊕ | REINFORCED CONCRETE PIPE | ⊕ | MITERED END SECTION |
| ⊕ | CORRUGATED METAL PIPE | ⊕ | UTILITY VAULT |
| ⊕ | DUCTILE IRON PIPE | ⊕ | AIR CONDITIONER |
| ⊕ | VITRIFIED CLAY PIPE | ⊕ | POWER BOX |
| ⊕ | CORRUGATED PLASTIC PIPE | ⊕ | POWER RAISER |
| ⊕ | HIGH DENSITY POLYETHYLENE PIPE | ⊕ | MONITORING WELL |
| ⊕ | NORMAL HIGH WATER | ⊕ | LIGHT POLE |
| ⊕ | OVERHEAD UTILITY WIRES | ⊕ | WALKWAY LIGHT |
| ⊕ | UNDERGROUND POWER LINE | ⊕ | TRAFFIC SIGNAL BOX |
| ⊕ | UNDERGROUND GAS LINE | ⊕ | BOLLARD |
| ⊕ | UNDERGROUND TELEPHONE LINE | ⊕ | FLAG POLE |
| ⊕ | UNDERGROUND CABLE TELEVISION | ⊕ | PARKING METER |
| ⊕ | FIBER OPTIC CABLE | ⊕ | TRAFFIC FLOW ARROW |
| ⊕ | WATER LINE | ⊕ | SOIL BORING |
| ⊕ | WOODEN UTILITY POLE | ⊕ | DRAINAGE DIRECTION |
| ⊕ | CONCRETE UTILITY POLE | ⊕ | LIMITED ACCESS |
| ⊕ | GUY POLE | ⊕ | R/W |
| ⊕ | GUY ANCHOR | | |
| ⊕ | INVERT ELEVATION | | |
| ⊕ | EXISTING GROUND ELEVATION | | |
| ⊕ | EXISTING GROUND CONTOUR | | |
| ⊕ | SINGLE POST SIGN | | |
| ⊕ | DOUBLE POST SIGN | | |
| ⊕ | HANDICAPPED PARKING SPACE (1/2") | | |
| ⊕ | SBM - SITE BENCH MARK | | |

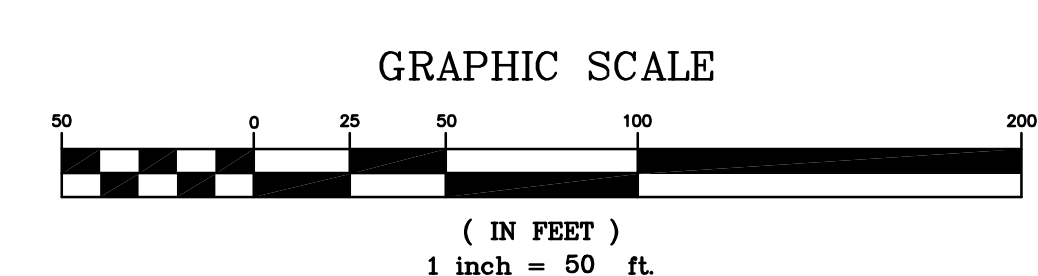
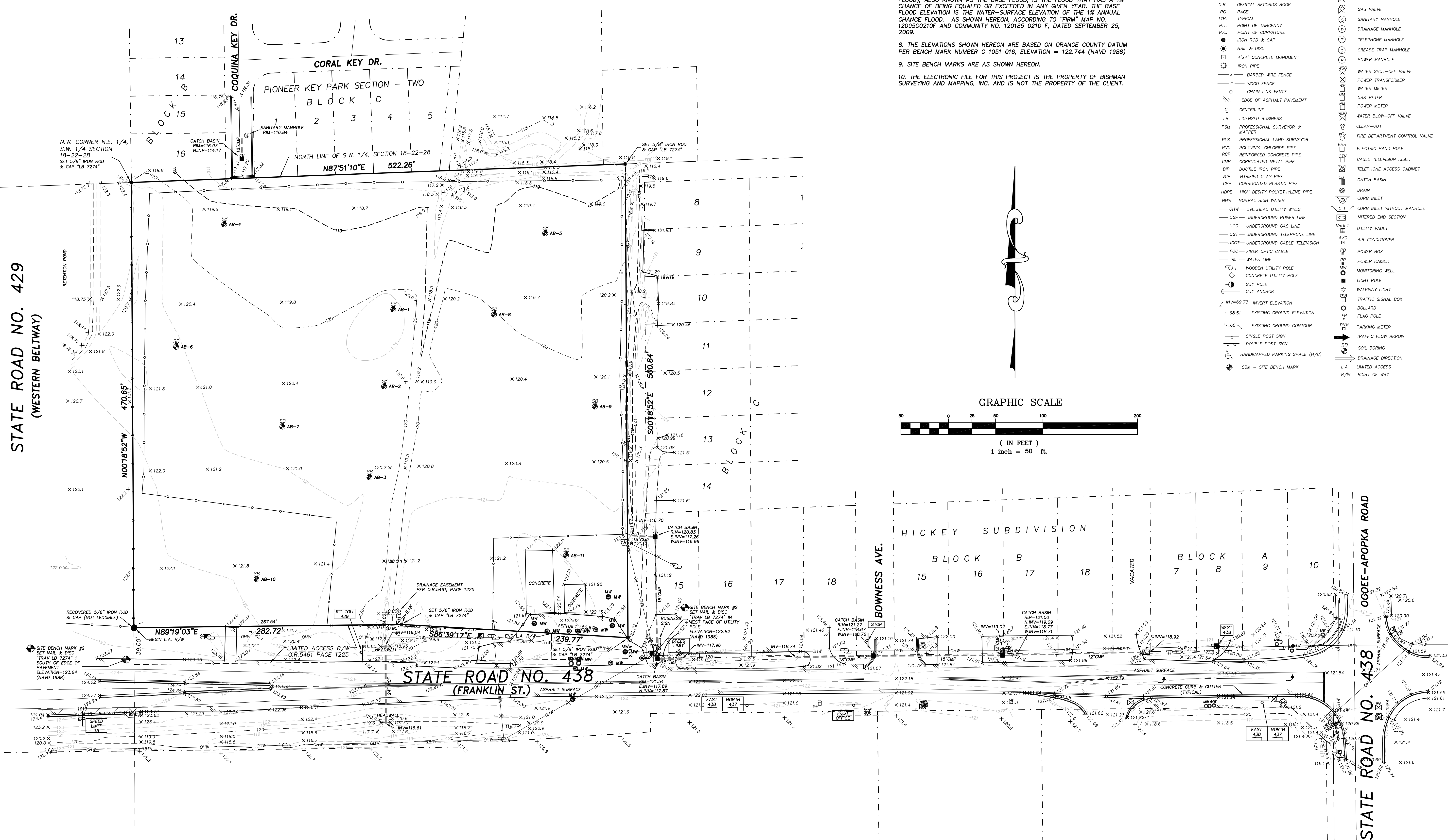

SHEET 1 OF 1
SECTION 18
TOWNSHIP 22 SOUTH
RANGE 28 EAST

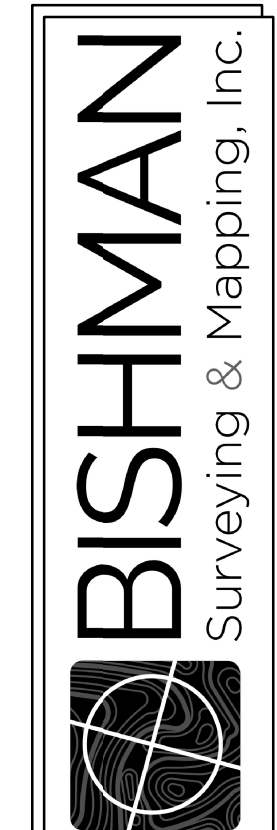

CERTIFICATE OF AUTHORIZATION LB 7274
32 W. PLANT STREET
WINTER GARDEN, FL 34787
Phone No. 407.905.8877
Fax No. 407.905.8875

DONALD W. BISHMAN, P.S.M. FLORIDA REGISTRATION NO. 4218

JOB NUMBER:	15131.000
SURVEY DATE:	02/12/16
FIELD BY:	T. CONARD & M. WEST
FIELD BOOK:	1509
PAGES:	53
FIELD FILE:	15131.MWF
DRAWING FILE:	15131.DWG
REVISIONS:	05/17/16 - ADDED SOIL BORINGS 02/15/19 - MISC ADDITIONS