

SCALE 1" = 200 FT
 NORTH
 1/8" = 100 FT

FOR KUKUIA AND SOUTH HILA, HAWAII (FORMERLY POC 2-5-03)

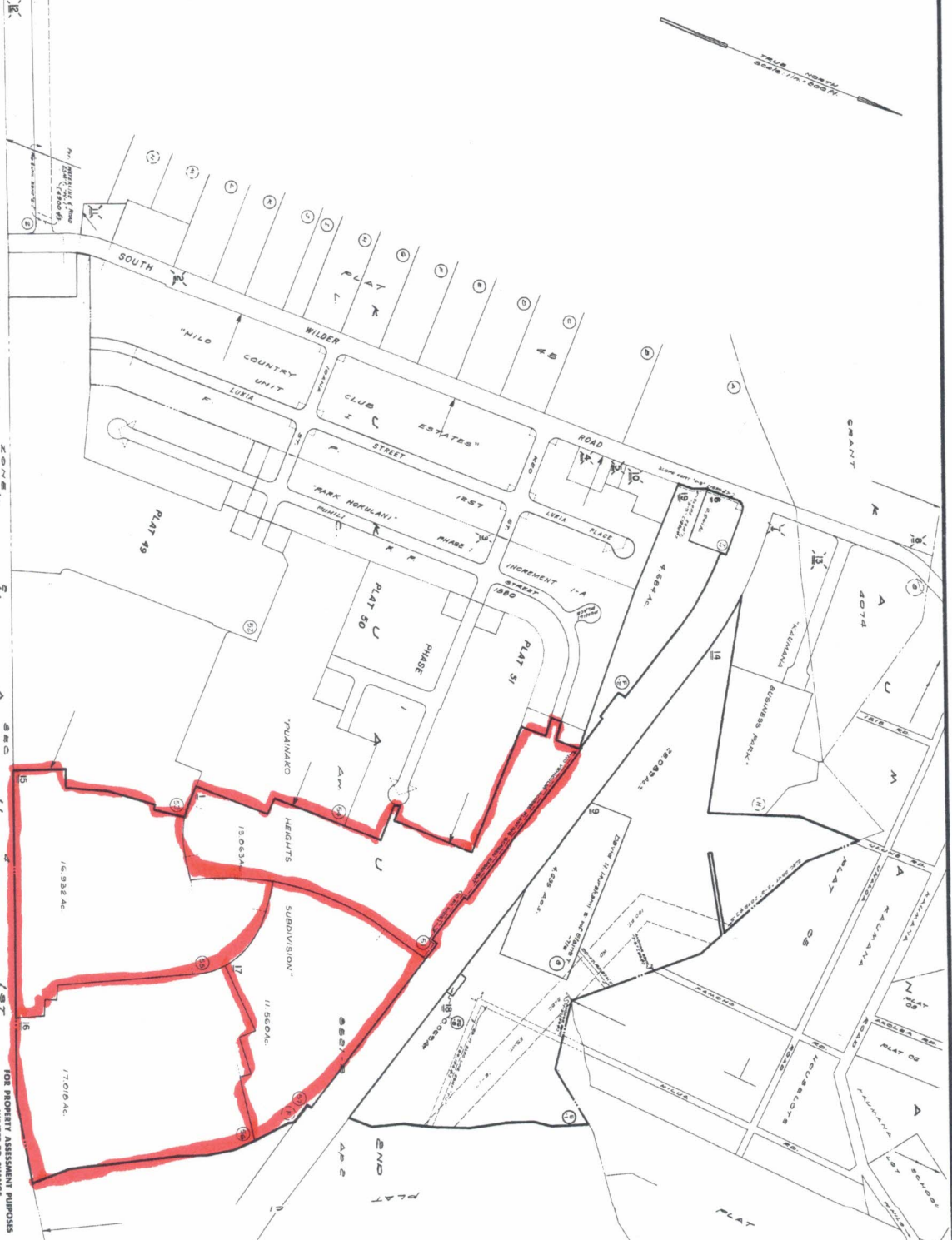

FOR PROPERTY ASSESSMENT PURPOSES
 SUBJECT TO CHANGE

| | | | |
|--|-----|------|--|
| Municipality of Honolulu DEPARTMENT OF TAXATION TAX MAPS BRANCH PROPERTY TECHNICAL OFFICE TAX MAP TAX MAP | | | |
| THIRD | SEC | PLAT | |
| 2 | 5 | 46 | |
| SCALE 1" = 200 FT | | | |

Municipality of Honolulu
 DEPARTMENT OF TAXATION
 TAX MAPS BRANCH
 PROPERTY TECHNICAL OFFICE
 TAX MAP
 TAX MAP

DWG NO. DATE December 8, 2006 BY HS SOURCE F.P. 1257 & 1580, SUB-04-090

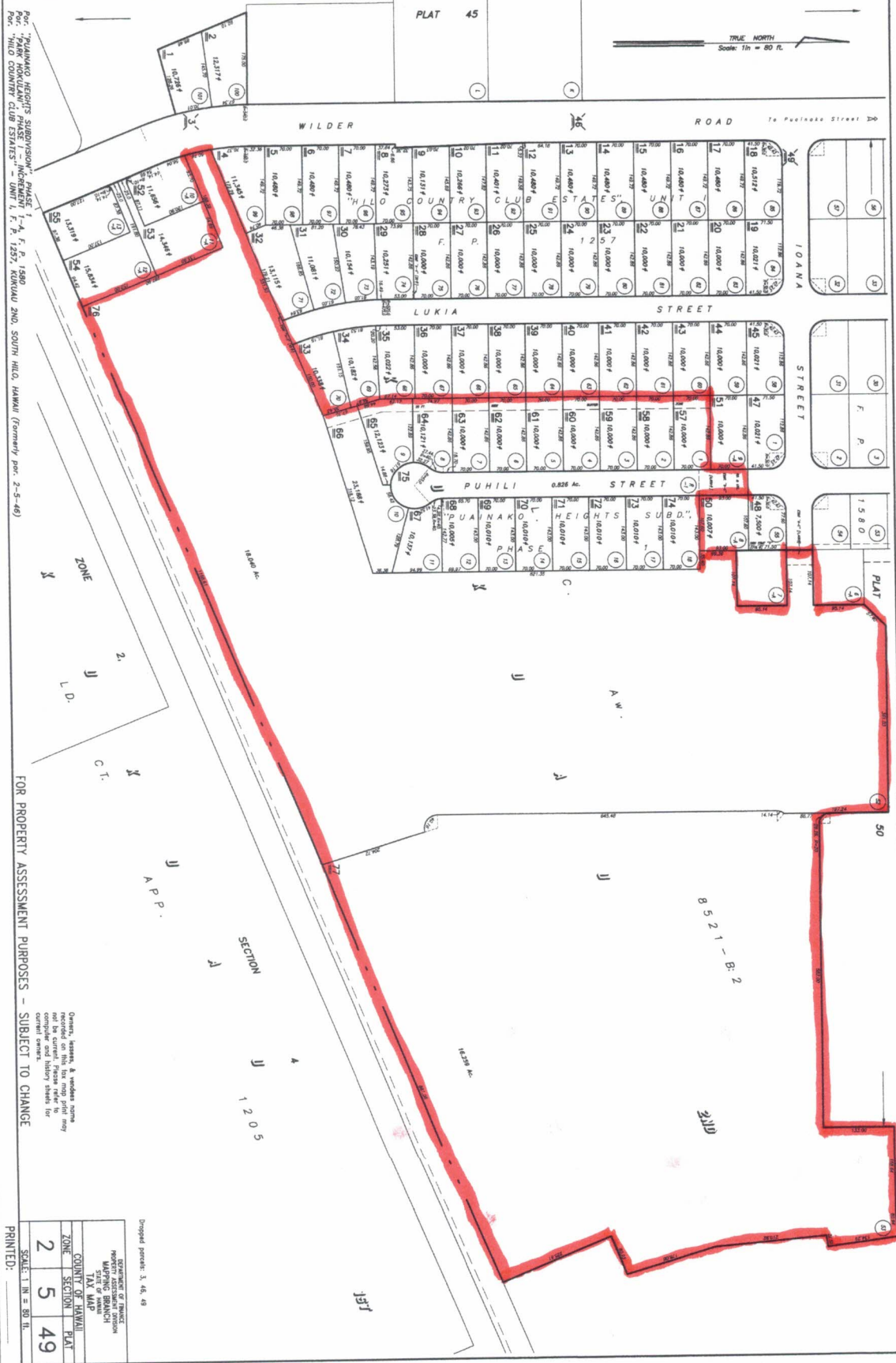

PLAT 45

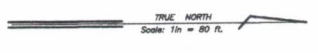

ZONE X
L.D.
C.T.
A.P.P.

FOR PROPERTY ASSESSMENT PURPOSES - SUBJECT TO CHANGE

Owners, lessees, & vendors names recorded on this tax map print may not be current. Industry names for current owners.

| | |
|------------------------------|----|
| DEPARTMENT OF FINANCE | |
| PROPERTY ASSESSMENT DIVISION | |
| MAPS AND RECORDS SECTION | |
| COUNTY OF HAWAII | |
| ZONE | 2 |
| SECTION | 5 |
| PLAT | 49 |

Droped parcel: 3, 46, 48

PRINTED:

SCALE: 1 IN = 80 FT.

DWG NO. DATE December 5, 2006 BY MS SOURCE FP 1257 & 1260, SUB-06-090

FOR "HAWAII AIRPORTS SUBDIVISION", PHASE 1, "PARK HOKULANI" PHASE "INCREMENT 1-A, F, P, 1260" FOR "HILLO COUNTRY CLUB ESTIMATES" - UNIT 1, F, P, 1257, KUKUIA DR, SOUTH HILLO, HAWAII (Formerly par. 2-3-46)

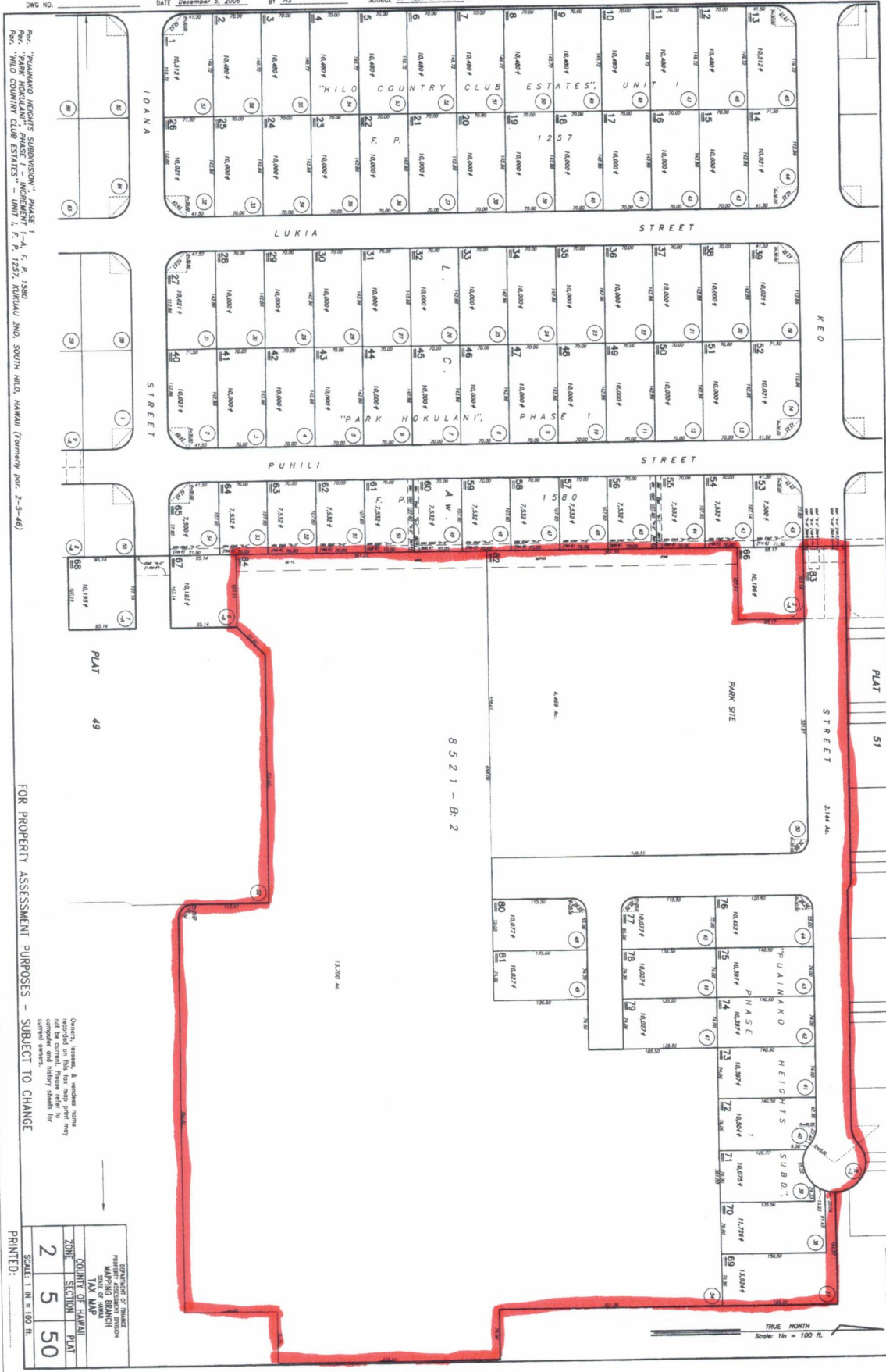

FOR PROPERTY ASSESSMENT PURPOSES - SUBJECT TO CHANGE

Charts, notes, & vendors name recorded on this tax map may vary from the original computer and history sheets for current owners.

SCALE: 1 IN. = 100 FT.

| | |
|--------------------------|------------------|
| DEPARTMENT OF REVENUE | TAX MAP |
| PROPERTY TAXING DIVISION | COUNTY OF HAWAII |
| HONOLULU OFFICE | SECTION |
| STATE OF HAWAII | PLAT |
| | 2 5 50 |

PRINTED:

FOR "PUAINAKO HEIGHTS SUBDIVISION", PHASE 1, RECORDS 1-4, F.P. 1580
FOR "HILO COUNTRY CLUB ESTATES" - UNIT 1, F.P. 1257, KUKUIA 2ND, SOUTH HILO, HAWAII (formerly par. 2-3-46)

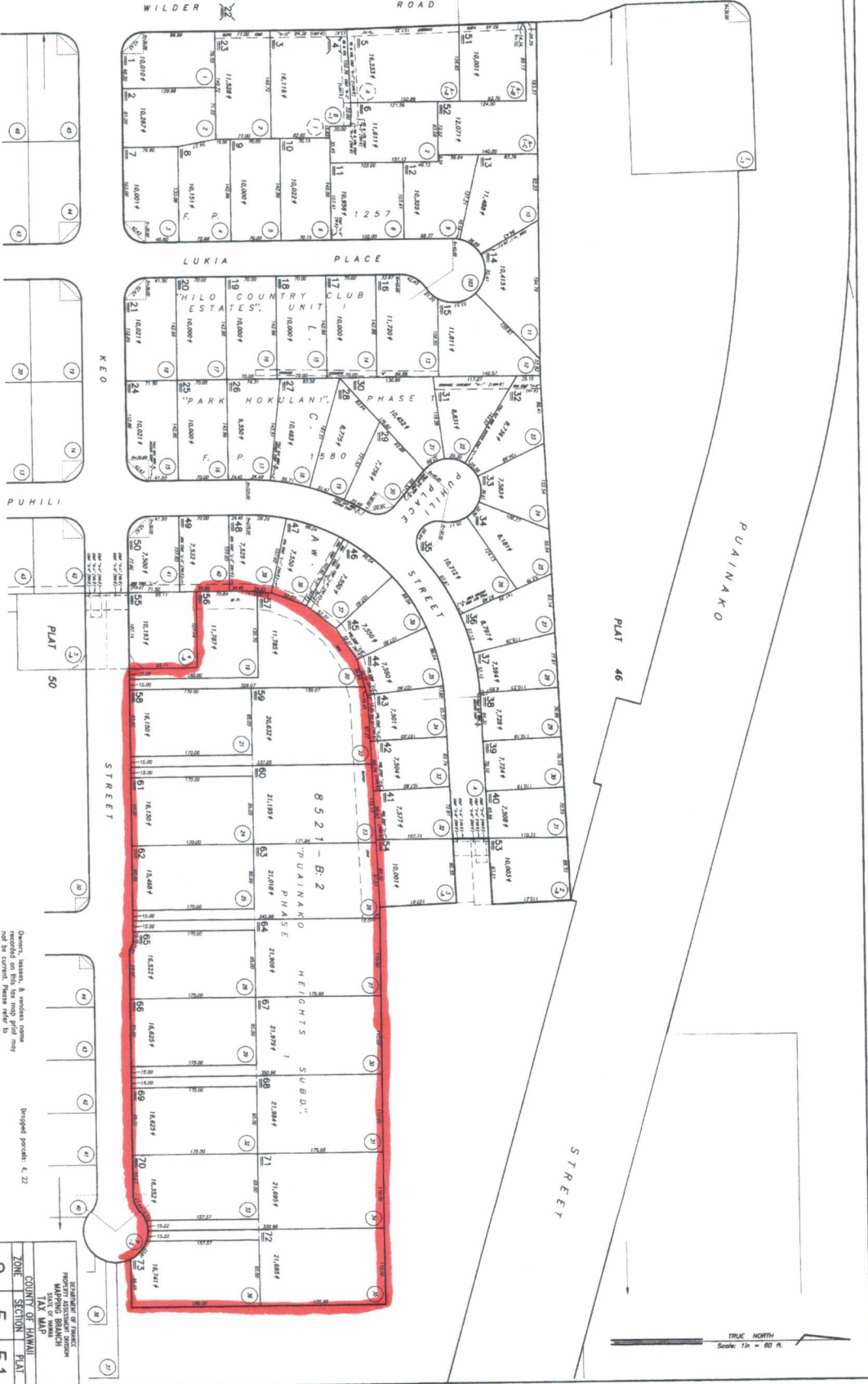

FOR PROPERTY ASSESSMENT PURPOSES - SUBJECT TO CHANGE

Owner, lessee, & vendee names recorded on this tax map may not be current. Please refer to current records.

Designated parcels: 4, 72

| | | | |
|------------------------------|---------|------|--|
| COUNTY OF HAWAII | | | |
| DEPARTMENT OF FINANCE | | | |
| PROPERTY ASSESSMENT DIVISION | | | |
| STATE OF HAWAII | | | |
| TAX MAP | | | |
| ZONE | SECTION | PLAT | |
| 2 | 5 | 51 | |

PRINTED: