

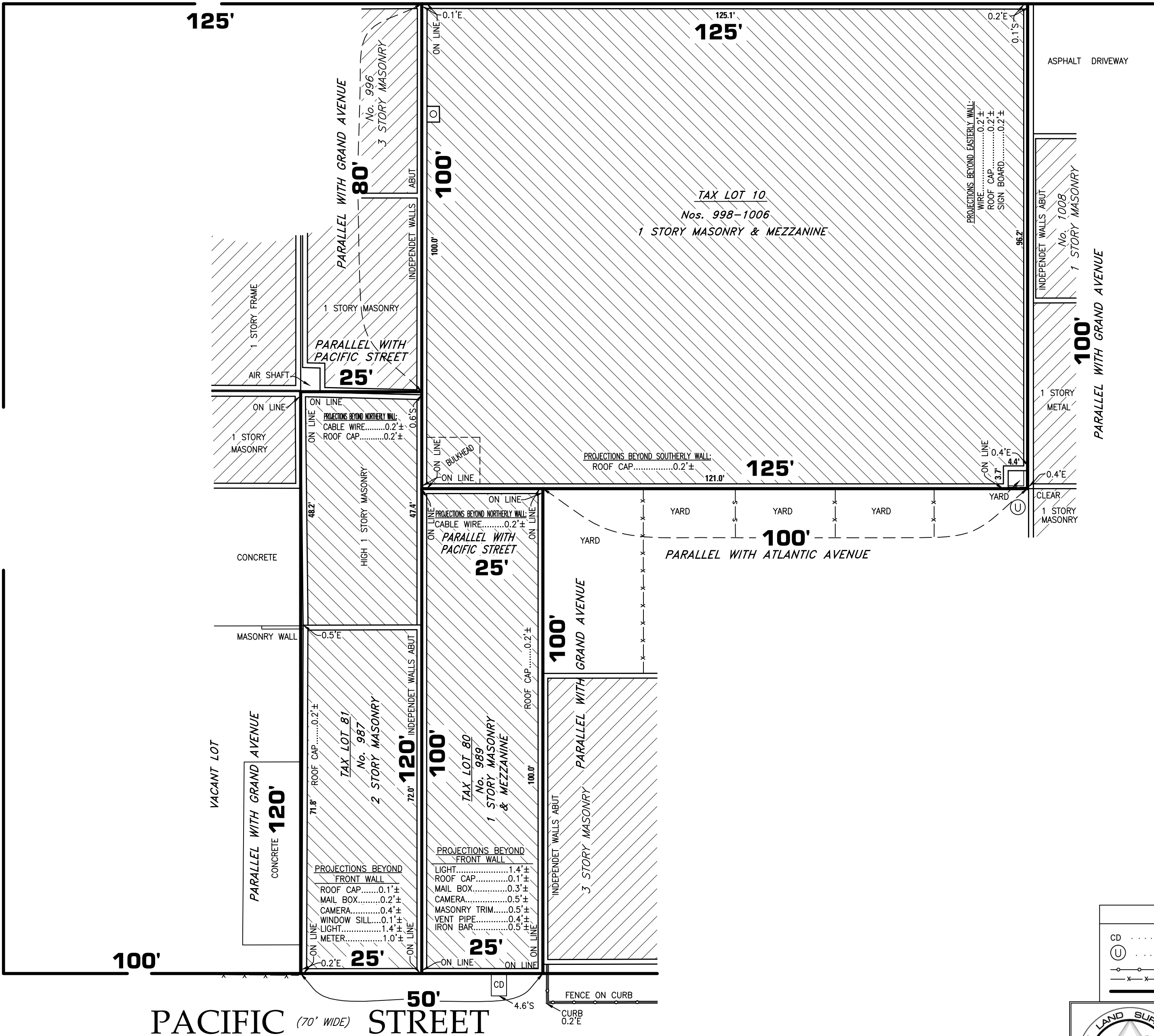

ATLANTIC *(120' WIDE)* AVENUE

PROJECTIONS BEYOND FRONT WALL:	
CAMERA.....1.0'±	GATE BOX.....1.2'±
LIGHT.....0.5'±	CANOPY.....3.0'±
SIGN BOARD.....2.0'±	BUILDING TRIM.....0.5'±

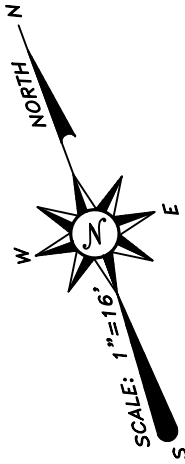

Topographic Survey	
Date of Survey: October 2, 1919	
Tax Block:	1125
Tax Lot:	10, 80 & 81
PROPERTY SITUATED AT 998-1006 ATLANTIC AVENUE 987 & 989 PACIFIC STREET BOROUGH OF BROOKLYN COUNTY OF KINGS CITY & STATE OF NEW YORK	
	
Ramzan Alli License No. 050457	

LEGEND

CD	CELLAR DOOR
(U)	UTILITY POLE
—○—○—	IRON FENCE
—x—x—	CHAIN LINK FENCE
—————	PROPERTY LINE



NY Land Surveyor P.C.
Records of: Earl B. Lovell - S.P. Belcher Inc.

77-15 164 Street, Fresh Meadows, NY 11366
Tel: 718-591-6600 Tel: 212-732-1575
nylandsurveyor@gmail.com Fax: 631-930-3292
www.nylandsurveyor.com

UNAUTHORIZED ALTERATION OR ADDITION TO THIS SURVEY IS A VIOLATION OF SECTION 7209, OF THE NEW YORK STATE EDUCATIONAL LAW. COPIES OF THIS SURVEY NOT BEARING THE LAND SURVEYOR'S INKED SEAL OR EMBOSSED SEAL SHALL NOT BE CONSIDERED TO BE A VALID TRUE COPY. CERTIFICATIONS INDICATED HEREON SHALL RUN ONLY TO THE PERSON FOR WHOM THE SURVEY IS PREPARED AND ON HIS BEHALF TO THE TITLE COMPANY, GOVERNMENTAL AGENCY AND LENDING INSTITUTION LISTED HEREON, AND TO THE ASSIGNEES OF THE LENDING INSTITUTION. CERTIFICATIONS ARE NOT TRANSFERABLE TO ADDITIONAL INSTITUTIONS OR SUBSEQUENT OWNERS.

CERTIFIED TO:—

TITLE No:

1. Old Republic National Title Insurance Company
2. Chase Abstract LLC
3. Country Bank, ISAOA/ATIMA
4. Atlantic Pacific Holdings LLC