

1931 IH 35 N.

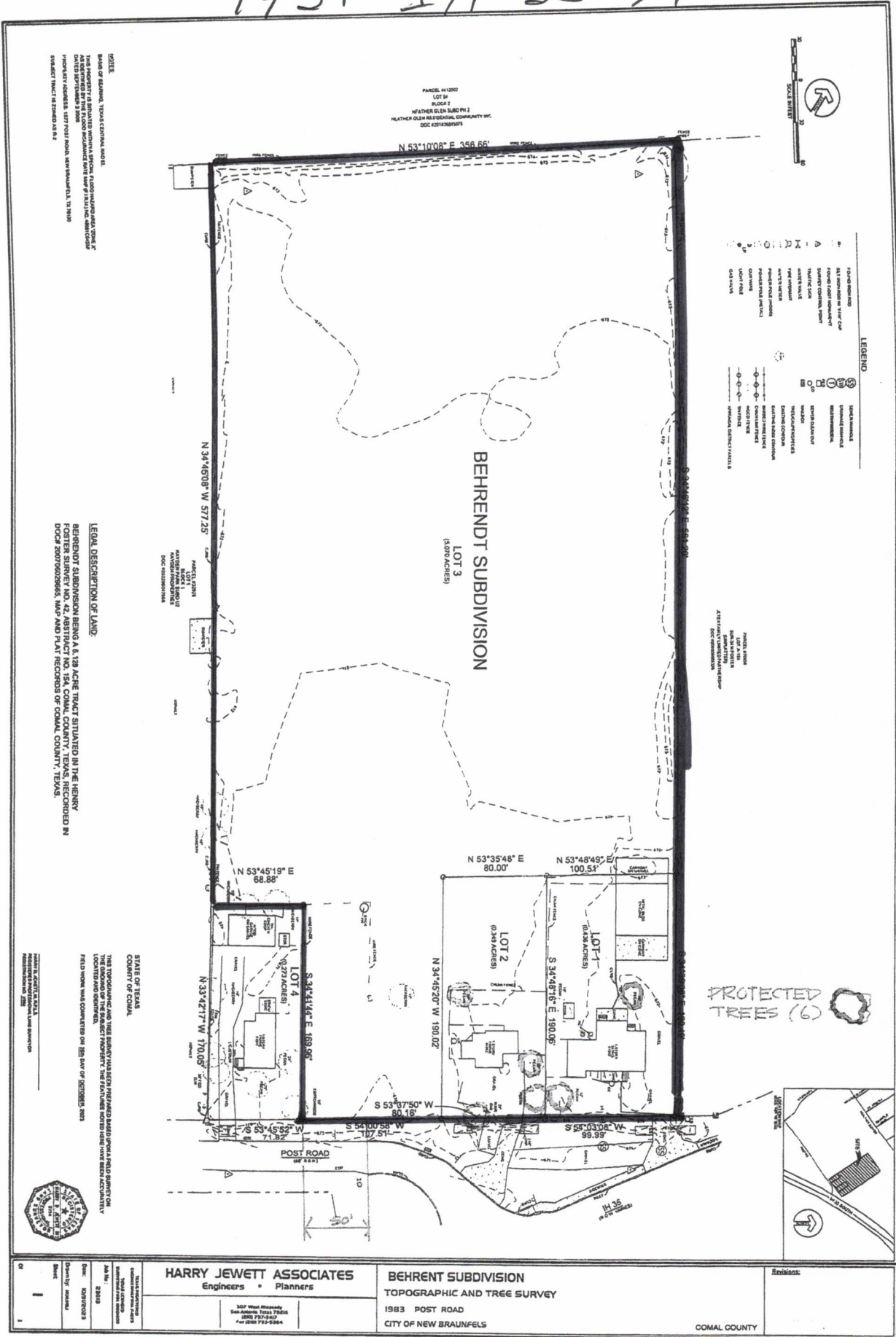

NOTES:
 BEARING AND DISTANCE TO CORNER OF BEHRENDT SUBDIVISION ARE AS SHOWN ON THE SURVEY RECORDS OF COMAL COUNTY, TEXAS.
 THE PROPERTY IS SHOWN WITHIN SPECIAL FLOOD HAZARD ZONE OF THE FEDERAL FLOOD INSURANCE PROGRAM ACT OF 1968, AS AMENDED, AND IS SUBJECT TO FLOODING.
 THE PROPERTY IS SHOWN WITHIN SPECIAL FLOOD HAZARD ZONE OF THE FEDERAL FLOOD INSURANCE PROGRAM ACT OF 1968, AS AMENDED, AND IS SUBJECT TO FLOODING.
 THE PROPERTY IS SHOWN WITHIN SPECIAL FLOOD HAZARD ZONE OF THE FEDERAL FLOOD INSURANCE PROGRAM ACT OF 1968, AS AMENDED, AND IS SUBJECT TO FLOODING.

LEGAL DESCRIPTION OF LAND:
 BEHRENDT SUBDIVISION BEING A 6.73 ACRE TRACT SITUATED IN THE HENRY FOSTER SURVEY NO. 42, ABSTRACT NO. 154, COMAL COUNTY, TEXAS, RECORDED IN BOOK 2807 PAGE 229665, MAP AND PLAT RECORDS OF COMAL COUNTY, TEXAS.

STATE OF TEXAS
 COUNTY OF COMAL
 THE TOPOGRAPHIC AND TREE SURVEY HAS BEEN PREPARED AND PUBLISHED IN ACCORDANCE WITH THE REQUIREMENTS OF THE TOPOGRAPHIC AND TREE SURVEY ACT, CHAPTER 131, ACTS OF THE LEGISLATURE OF THE STATE OF TEXAS, PASSED SEPTEMBER 11, 1979.
 FIELD WORK WAS COMPLETED ON THE 24th OF OCTOBER, 1983.



HARRY JEWETT ASSOCIATES
 Engineers • Planners
 307 West Riverside
 San Antonio, Texas 78205
 (512) 774-7500
 (512) 774-7501
 (512) 774-7502

BEHRENDT SUBDIVISION
 TOPOGRAPHIC AND TREE SURVEY
 1983 POST ROAD
 CITY OF NEW BRAUNFELS
 COMAL COUNTY

Revisions:

5.86 acres