

EXISTING EAST ELEVATION  
SCALE: 1/8" = 1'-0"

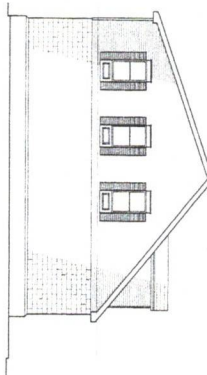

EXISTING SOUTH ELEVATION  
SCALE: 1/8" = 1'-0"

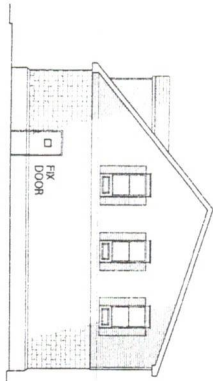

EXISTING NORTH ELEVATION  
SCALE: 1/8" = 1'-0"

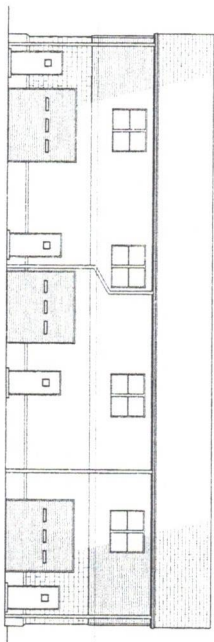

EXISTING WEST ELEVATION  
SCALE: 1/8" = 1'-0"



**Potter Architects**  
ARCHITECTURE AND PLANNING L.L.C.  
410 Colonial Avenue • Union, New Jersey 07083-7347  
Tel: 908-686-2547 Fax: 908-686-8430

◆ GLEN R. POTTER, AIA, PP • NJ LIC. #A1-10265  
◆ THOMAS R. POTTER, AIA, PP • NJ LIC. #A1-10823

|           |                       |               |     |                              |     |           |             |    |     |
|-----------|-----------------------|---------------|-----|------------------------------|-----|-----------|-------------|----|-----|
| DATE      | 23 NOV 2020           | DR            | JAC | CR                           | REV | DATE      | DESCRIPTION | BY | CHK |
| JOB TITLE | AS-BUILT CONDITIONS   | DRAWING TITLE |     | EXISTING EXTERIOR ELEVATIONS |     | JOB NO.   |             |    |     |
| LOCATION  | 399 OAK STREET        | DRAWING TITLE |     | EXISTING EXTERIOR ELEVATIONS |     | 20-023    |             |    |     |
| CITY      | SOUTH AMBOY, NJ 08878 | DRAWING TITLE |     | EXISTING EXTERIOR ELEVATIONS |     | SHEET NO. |             |    |     |
| OWNER     | MIDAS INDUSTRIES, LLC | DRAWING TITLE |     | EXISTING EXTERIOR ELEVATIONS |     | 4 of 4    |             |    |     |

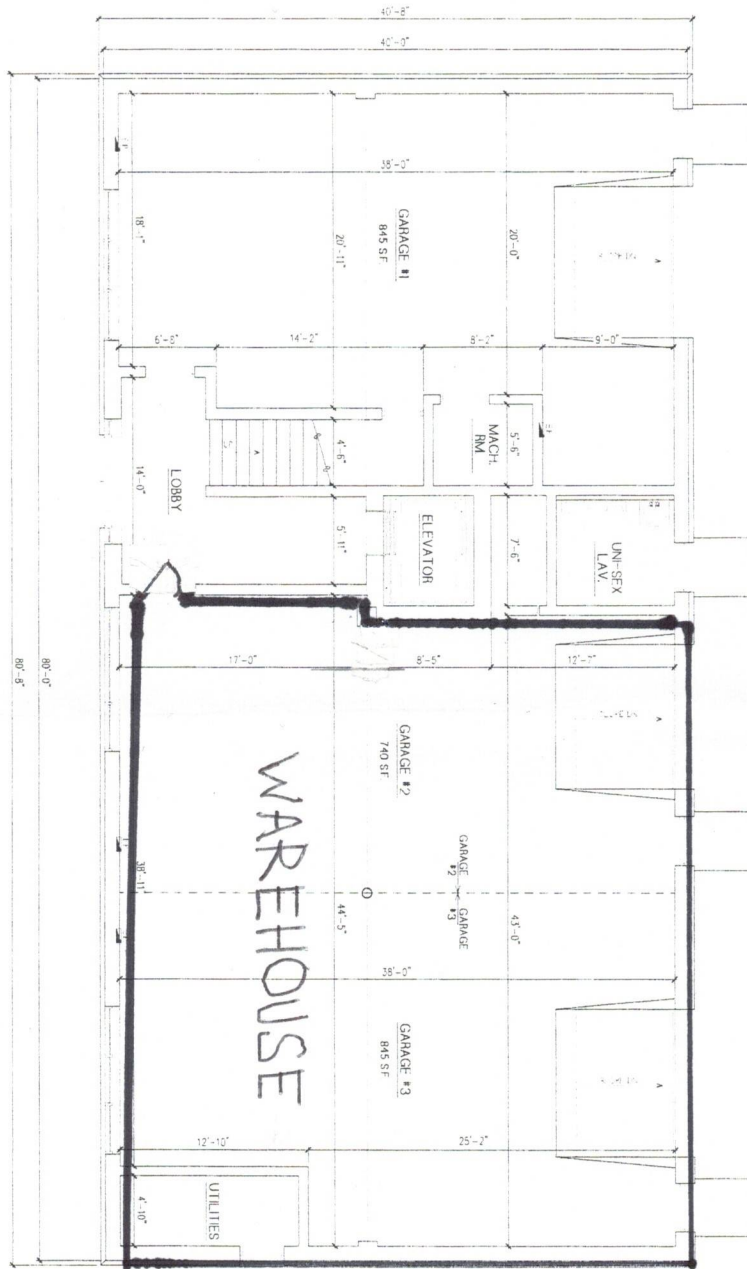

EXISTING LOWER LEVEL FLOOR PLAN  
SCALE 1/4" = 1'-0"



**Potter Architects**  
ARCHITECTURE AND PLANNING L.L.C.

410 Colonial Avenue • Union, New Jersey 07083-7347  
Tel. 908-686-2547 Fax: 908-686-8430

◆ GLEN R. POTTER, AIA, PP • NJ LIC. #A1-10365  
◆ THOMAS D. POTTER, AIA, PP • NJ LIC. #A1-10810

|   |                       |                      |        |     |     |      |             |      |       |                       |      |           |                     |         |        |          |                |                      |  |  |                       |            |  |  |  |               |  |  |  |           |        |
|---|-----------------------|----------------------|--------|-----|-----|------|-------------|------|-------|-----------------------|------|-----------|---------------------|---------|--------|----------|----------------|----------------------|--|--|-----------------------|------------|--|--|--|---------------|--|--|--|-----------|--------|
| DATE  | 20 NOV 2020           | BY                   | JAC    | CHK | REV | DATE | DESCRIPTION | C.R. | APP'D | MIDAS INDUSTRIES, LLC | FILE | REP. NO.  |                     |         |        |          |                |                      |  |  |                       |            |  |  |  |               |  |  |  |           |        |
| <table border="1" style="width: 100%;"> <tr> <td>JOB TITLE</td> <td>AS-BUILT CONDITIONS</td> <td>JOB NO.</td> <td>20-023</td> </tr> <tr> <td>LOCATION</td> <td>399 OAK STREET</td> <td>EXISTING LOWER LEVEL</td> <td></td> </tr> <tr> <td></td> <td>SOUTH AMBOY, NJ 08879</td> <td>FLOOR PLAN</td> <td></td> </tr> <tr> <td></td> <td></td> <td>DRAWING TITLE</td> <td></td> </tr> <tr> <td></td> <td></td> <td>SHEET NO.</td> <td>2 of 4</td> </tr> </table> |                       |                      |        |     |     |      |             |      |       |                       |      | JOB TITLE | AS-BUILT CONDITIONS | JOB NO. | 20-023 | LOCATION | 399 OAK STREET | EXISTING LOWER LEVEL |  |  | SOUTH AMBOY, NJ 08879 | FLOOR PLAN |  |  |  | DRAWING TITLE |  |  |  | SHEET NO. | 2 of 4 |
| JOB TITLE   | AS-BUILT CONDITIONS   | JOB NO.              | 20-023 |     |     |      |             |      |       |                       |      |           |                     |         |        |          |                |                      |  |  |                       |            |  |  |  |               |  |  |  |           |        |
| LOCATION  | 399 OAK STREET        | EXISTING LOWER LEVEL |        |     |     |      |             |      |       |                       |      |           |                     |         |        |          |                |                      |  |  |                       |            |  |  |  |               |  |  |  |           |        |
|   | SOUTH AMBOY, NJ 08879 | FLOOR PLAN           |        |     |     |      |             |      |       |                       |      |           |                     |         |        |          |                |                      |  |  |                       |            |  |  |  |               |  |  |  |           |        |
|   |                       | DRAWING TITLE        |        |     |     |      |             |      |       |                       |      |           |                     |         |        |          |                |                      |  |  |                       |            |  |  |  |               |  |  |  |           |        |
|   |                       | SHEET NO.            | 2 of 4 |     |     |      |             |      |       |                       |      |           |                     |         |        |          |                |                      |  |  |                       |            |  |  |  |               |  |  |  |           |        |

POTTER ARCHITECTS, L.L.C. EXPRESSLY RESERVES ITS COPYRIGHT AND OTHER PROPERTY RIGHTS IN THESE PLANS. THESE PLANS ARE NOT TO BE REPRODUCED, CHANGED OR COPIED IN ANY MANNER WHATSOEVER, NOT EVEN THEY TO BE ASSIGNED TO ANY THIRD PARTY, WITHOUT FIRST OBTAINING THE EXPRESS WRITTEN PERMISSION AND CONSENT OF POTTER ARCHITECTS, L.L.C.

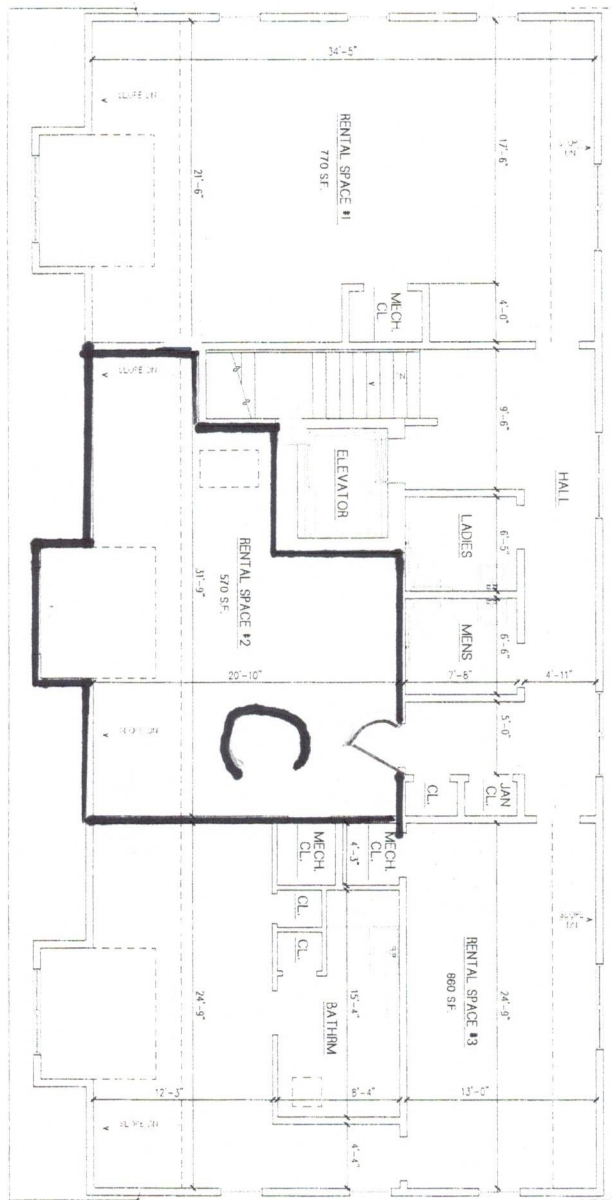

EXISTING UPPER LEVEL FLOOR PLAN  
SCALE: 1/4" = 1'-0"



**Potter Architects**  
ARCHITECTURE AND PLANNING L.L.C.

410 Colonial Avenue • Union, New Jersey 07083-7347  
Tel: 908-688-2547 Fax: 908-688-8430

© GLEN R. POTTER, AIA, PP • NJ LIC. #A1-10365

◆ THOMAS R. POTTER, AIA, PP • NJ LIC. #A1-10813

DATE: 23 NOV 2020 PLOTTER: JAC C/S

|           |                       |               |        |
|-----------|-----------------------|---------------|--------|
| JOB TITLE | AD-BUILT CONDITIONS   | JOB NO.       | 20-023 |
| LOCATION  | 399 OAK STREET        | FLOOR PLAN    |        |
|           | SOUTH AMBOY, NJ 08879 | DRAWING TITLE |        |
| CLIENT    | MOAS INDUSTRIES, LLC  | SHEET NO.     | 3 of 4 |

POTTER ARCHITECTS, L.L.C. EXPRESSLY RESERVES ITS COMMON-LAW COPYRIGHT AND OTHER PROPERTY RIGHTS IN THESE PLANS. THESE PLANS ARE NOT TO BE REPRODUCED, CHANGED OR COPIED IN ANY MANNER WHATSOEVER, NOT ARE THEY TO BE ASSIGNED TO ANY THIRD PARTY, WITHOUT FIRST OBTAINING THE EXPRESS WRITTEN PERMISSION AND CONSENT OF POTTER ARCHITECTS, L.L.C. ©