

**SALES EXHIBIT FOR PROPERTY LOCATED WITHIN  
SECTION 2, TOWNSHIP 8 NORTH, RANGE 3 WEST, I.M.,  
CLEVELAND COUNTY, OKLAHOMA**

NE CORNER, GOV. LOT 8  
SEC. 2 - T8N - R3W, IM  
CLEVELAND CO., OK

SALES EXHIBIT  
October 26, 2014  
This exhibit is filed  
Dr. Glen Foster  
South Carolina  
Landmark Design  
Arvest Bank  
The Oklahoma

**THIS DOCUMENT  
AND IS NOT A**  
*[Signature]*  
Debbie W. [unclear]

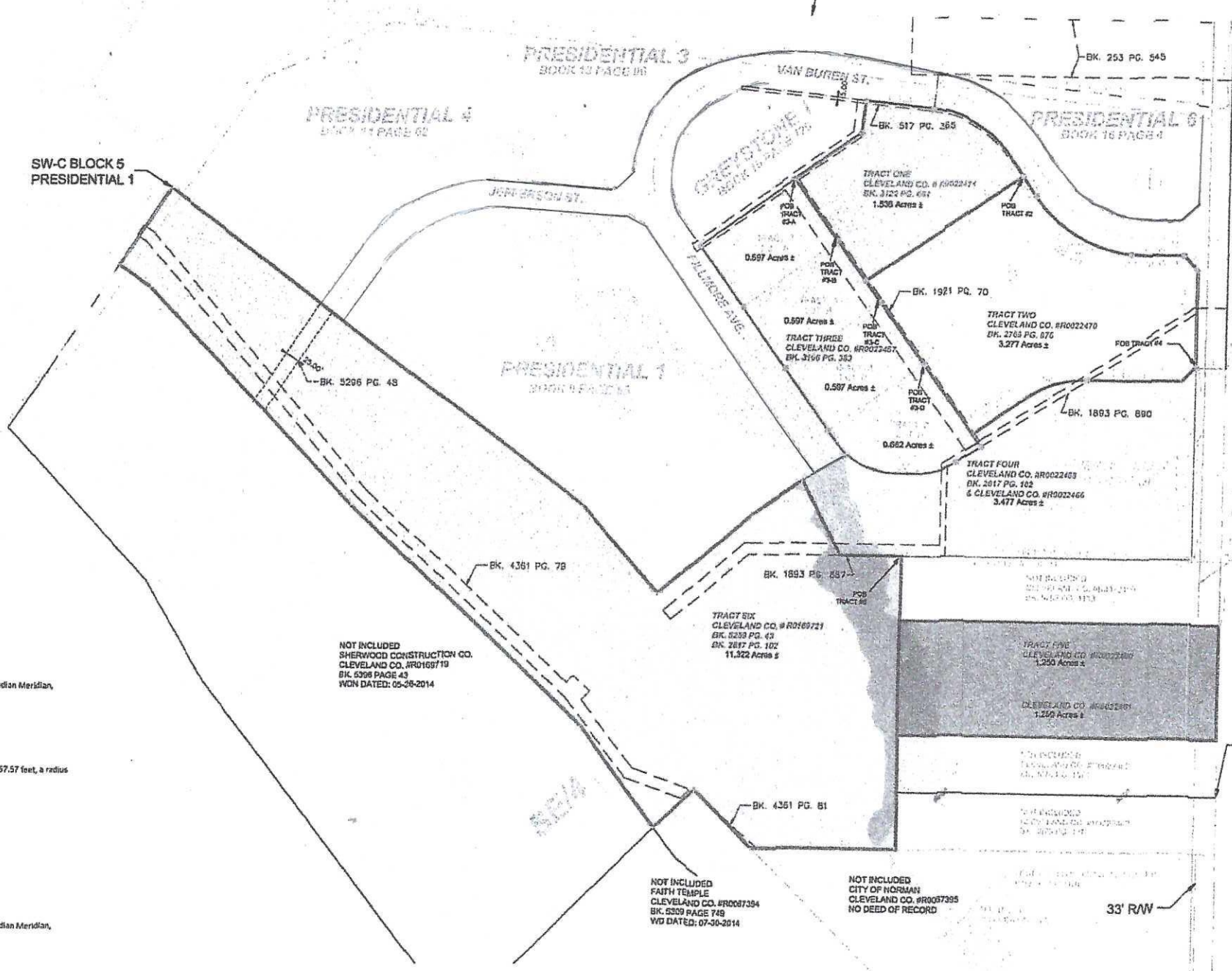

24th Ave. S.W.

SECTION LINE ROAD

33' R/W

NOT INCLUDED  
SHERWOOD CONSTRUCTION CO.  
CLEVELAND CO. #R0109719  
BK. 6398 PAGE 43  
WD DATED: 05-28-2014

NOT INCLUDED  
FAITH TEMPLE  
CLEVELAND CO. #R0087394  
BK. 6309 PAGE 748  
WD DATED: 07-30-2014

NOT INCLUDED  
CITY OF NORMAN  
CLEVELAND CO. #R0087395  
NO DEED OF RECORD

**LEGAL DESCRIPTION - TRACT FIVE - CLEVELAND COUNTY #R0022460 AND #R0022461 (BOOK 5850 PAGE 246 AND BOOK 5859 PAGE 34)**  
Part of Lots Eight (8) and Nine (9), in Section Two (2), Township Eight (8) North, Range Three (3) West of the IM, Norman, Cleveland County, Oklahoma, described as follows: Beginning 1041.1 feet South of the Northeast corner of Lot 8, (said corner being the Northeast corner of the Southeast Quarter (SE/4) of said Section 2);  
Thence West 550 feet;  
Thence South 88 feet;

AND  
**TRACT 3 LOT "C"**  
A tract of land located in Government Lot Eight (8) Section Two (2), Township Eight (8) North, Range Three (3) West of the Indian Meridian, Norman, Cleveland County, Oklahoma, and being more particularly described as follows:

AND  
**TRACT 3 LOT "A"**  
A tract of land located in Government Lot Eight (8) Section Two (2), Township Eight (8) North, Range Three (3) West of the Indian Meridian, Norman, Cleveland County, Oklahoma, and being more particularly described as follows:

2 Indian Meridian,  
157.57 feet, a radius  
Indian Meridian,  
Indian Meridian,