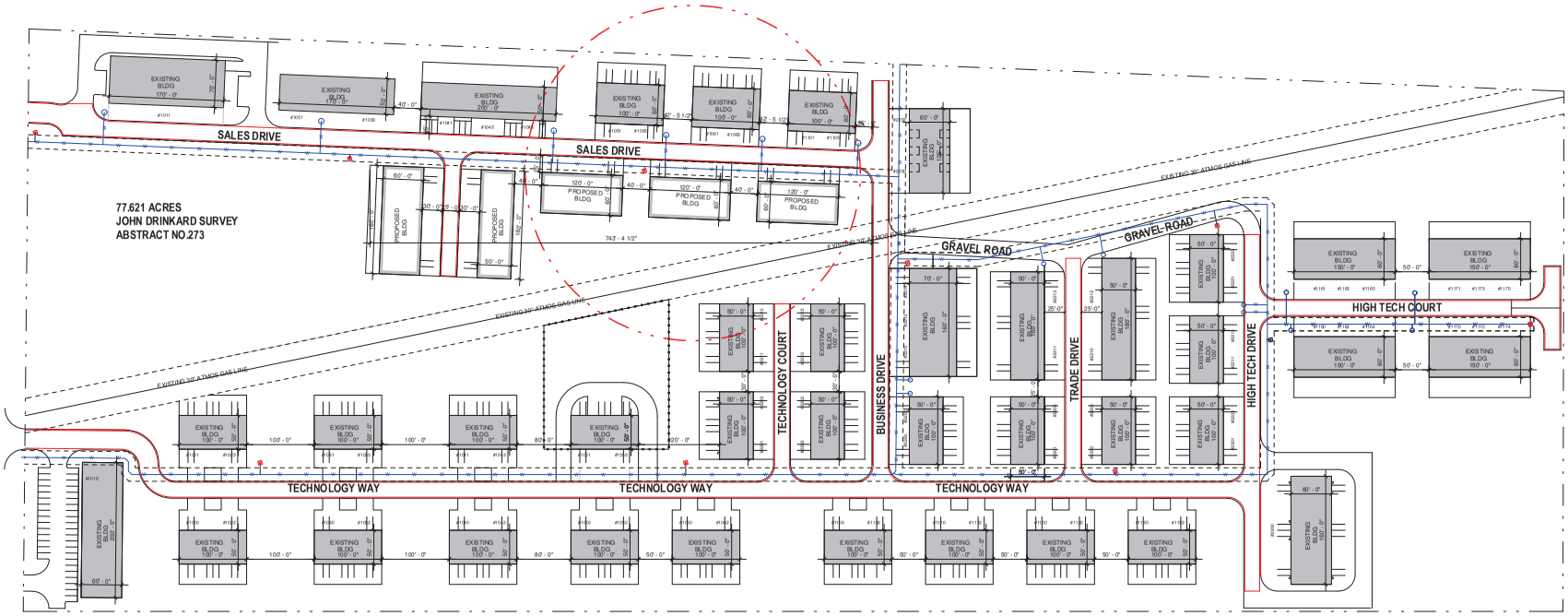

SITE PLAN

ESC. 1" = 80'-0"

N

FIRE LANE NOTE:

FIRE LANE WILL BE MARK BY STRIPING ON THE STREET

LIFE & SAFET NOTE:

1. ALL EXTERIOR BUILDING ENTRY DOOR SHOULD HAVE PROPER EXIST SIGNAGE, LIGHTING PROPER EMERGENCY LIGHTING PER ELLIS COUNTY FIRE DEPARMENT SPECIFICATIONS.

2. ALL UNITS SHALL HAVE A FIRE EXTINGUISHER

3. FIRE APPARATUS ACCESS ROAD MUST BE MARKED IN ACCORDANCE WITH SECTION 503 OF THE INTERNATIONAL FIRE CODE

4. GENERAL CONTRACTOR TO ENSURE FIRE APPARATUS ACCESS ROAD WILL SUPPORT THE IMPOSED LOAD OF THE FIRE APPARATUS AND SHALL SURFACE TO PROVIDE ALL WEATHER ACCESSOCCUPANCY DISTRIBUTION CENTER FOR ELECTRICAL SUPPLIES

5. BUILDIND USE : S .

LEGENDS

- PROPERTY LINE
- EXISTING BUILDING
- PROPOSED BUILDING
- WATER LINE
- FIRE LANE
- COUNTOUR LINE
- WOOD FENCE
- FIRE HIDRANT
- WATER METER

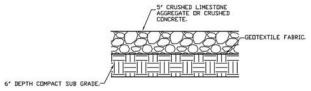

GRAVEL PAVEMENT SECTION

PROJECT NAME:

TENANT IMPROVEMENTS

ADDRESS:

-- & -- Sales Dr,
Waxahachie,75167

SCALE:

As indicated

DESCRIPTION:

KEY PLAN

SHEET:

A1