

LEGEND OF ABBREVIATIONS AND SYMBOLS

- | | | | |
|---|---------------------------------|---|-----------------------------------|
| B.C. = Brick Column | I.P.F. = Iron Pipe Found | S.E. = Sewer Easement | = Concrete |
| B.D.S.F. = Bois D'Arc stake found | I.R.F. = Iron Rod Found | S/W = Sidewalk | = Covered porch, Entrance or Deck |
| BLDG. = Structure with a Permanent Foundation | I.R.S. = Iron Rod Set | U.E. = Utility Easement | = Wood Deck |
| B.L. = Building Line | L.S.T. = Landscape Timber | ● = Utility Pole | = Brick |
| D.E. = Drainage Easement | M.E. = Maintenance Easement | X.T.R.W. = Cross Tie Retaining Wall | () = Record Data |
| D/W = Driveway | P.A.E. = Public Access Easement | O.H.E.S. = Overhead Electric Service Line | |
| E.T. = Electric Transformer | P.O.B. = Point of Beginning | = Wood Fence | |
| F.P. = Fence Post | R.O.W. = Right of Way | = Fence | |
| GR. = Gravel | R.W. = Retaining Wall | | |

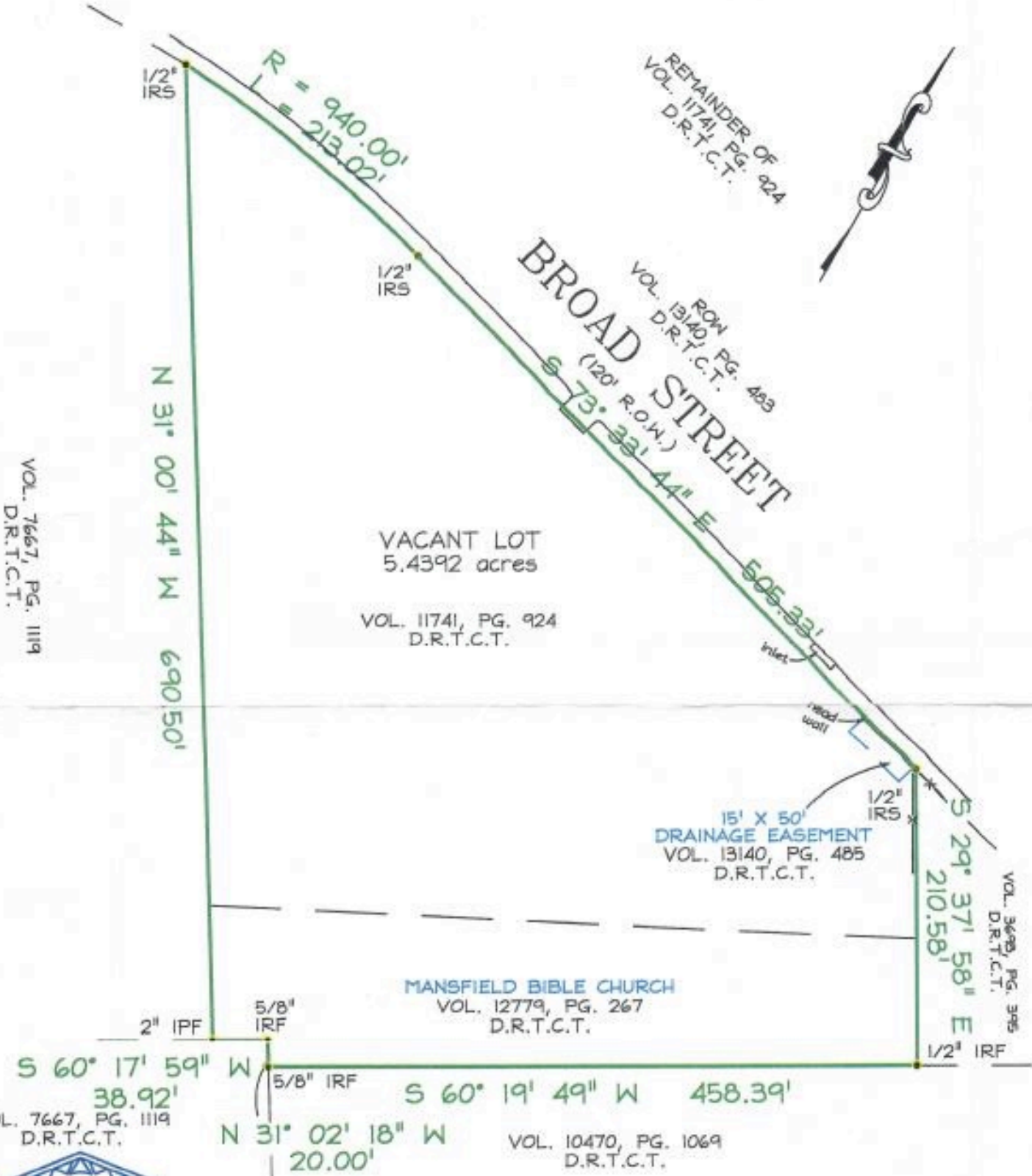

Borrower:
 Address:
 G.F. No.:

Date: 06/10/04

This Lot is shown as being located in Zone "X" by Flood Insurance Rate Map No. 4849PC0437 H, dated August 2, 1995. It is not shown as being located in a Special Flood Hazard Area inundated by 100-Year Flood.

LEGAL DESCRIPTION		
See Metes & Bounds:		
A.L.S. LAND SURVEYING		
Scale: 1" = 100'	Dwn. By: FE	Job No.: 406SP02

I, Jeffrey W. Herron, Registered Professional Land Surveyor do hereby declare that the map shown hereon accurately represents the property as determined by an on-the-ground survey made under my direct supervision, and correctly shows the boundary lines and dimensions of the property indicated hereon. There are no visible conflicts, or provisions, except as shown and said property has access to a public roadway. All easements and right-of-ways that the surveyor has knowledge of or has been advised of and those shown on the referenced plat of record are shown or noted hereon. This survey is for the exclusive use of title company, the mortgage company and the hereon named purchaser.