

TPN:CG41A-062  
CITY OF CALHOUN  
DB:602, PG:108  
PB:36, PG:112

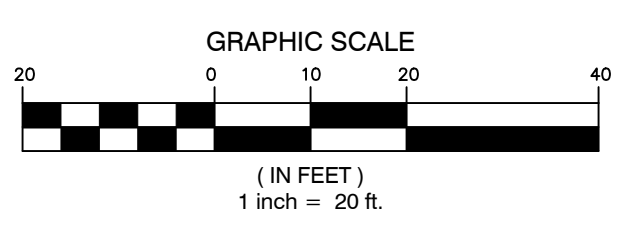
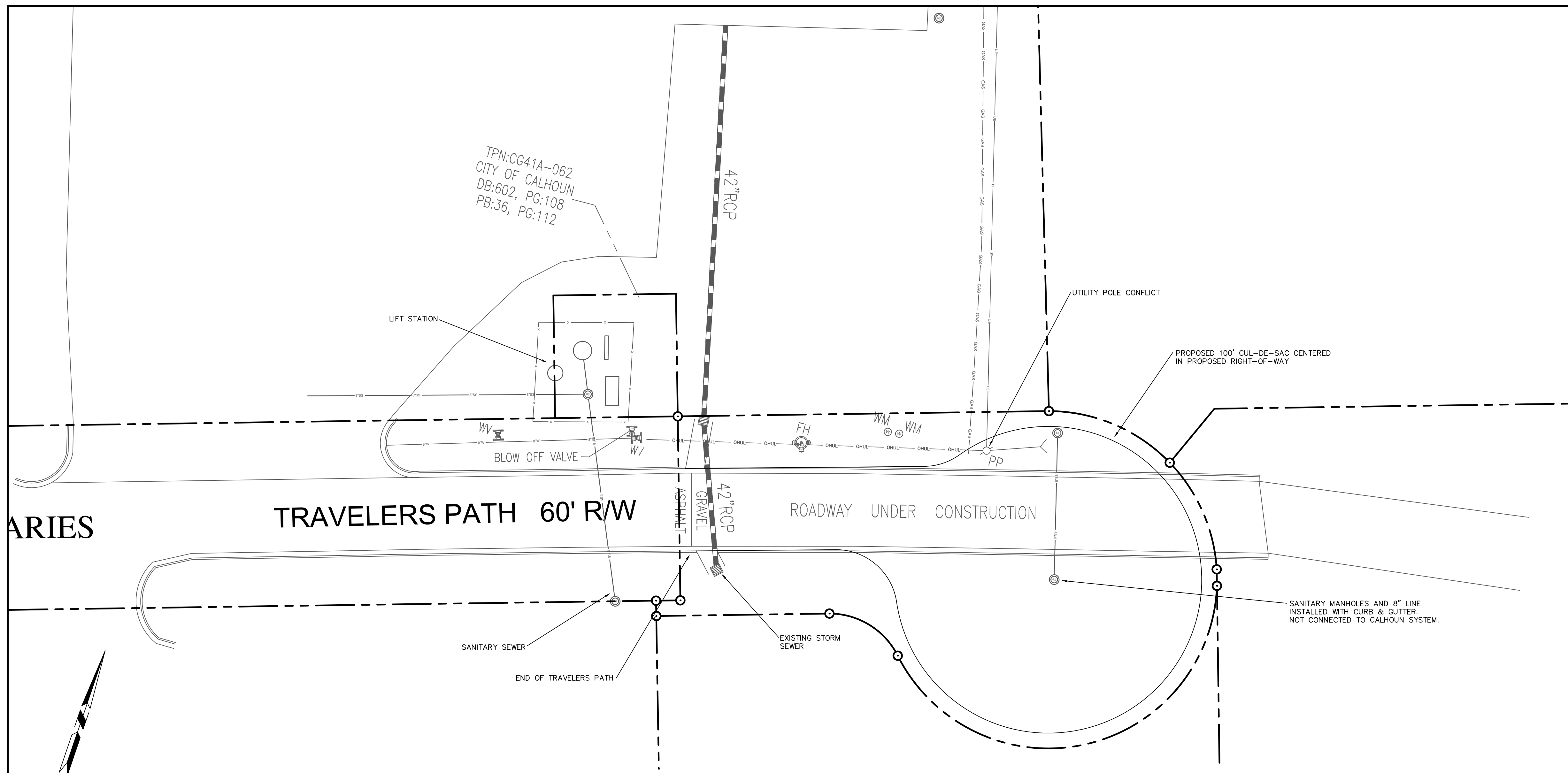

RICHARDS & ASSOCIATES ENGINEERING, INC.  
CIVIL ENGINEERING + LAND PLANNING  
P.O. BOX 220 CHATSWORTH, GA 30705  
(706) 995-0661

GA PROFESSIONAL ENGINEER NO. 26730  
LEVEL II CERTIFIED DESIGN PROFESSIONAL NO. 8688

PROJECT	CLIENT
---------	--------

© RICHARDS & ASSOC. ENGINEERING, INC.

THESE PLANS AND DESIGN ARE THE PROPERTY OF RICHARDS & ASSOCIATES ENGINEERING, INC. THEY ARE NOT TO BE COPIED, REPRODUCED, COPIED, REPRODUCED, OR USED FOR ANY OTHER PURPOSE WITHOUT THE WRITTEN CONSENT OF RICHARDS & ASSOCIATES ENGINEERING, INC. ALL OTHER LAW RIGHTS OF COPYRIGHT AND OTHERWISE ARE HEREBY SPECIFICALLY RESERVED.

THIS DRAWING AND DESIGN ARE THE PROPERTY OF RICHARDS & ASSOCIATES ENGINEERING, INC. THEY ARE NOT TO BE COPIED, REPRODUCED, COPIED, REPRODUCED, OR USED FOR ANY OTHER PURPOSE WITHOUT THE WRITTEN CONSENT OF RICHARDS & ASSOCIATES ENGINEERING, INC. ALL OTHER LAW RIGHTS OF COPYRIGHT AND OTHERWISE ARE HEREBY SPECIFICALLY RESERVED.

THIS DRAWING SHEET MAY BE PART OF A COMPLETE SET OF DESIGN DRAWINGS AND SHOULD NOT BE CONSIDERED FROM THIS SET. INFORMATION PERTAINING TO THIS SHEET MAY BE FOUND ON OTHER SHEETS IN THE SET.

IF ANY CONFLICTS, DISCREPANCIES, OR OTHER UNSATISFACTORY CONDITIONS ARE DISCOVERED, EITHER ON THE CONSTRUCTION DOCUMENTS OR IN THE FIELD, THE CONTRACTOR MUST NOTIFY THE OWNER IMMEDIATELY AND SHALL NOT PROCEED WITH THE WORK UNTIL THE DISCREPANCIES, DISCREPANCIES, OR OTHER UNSATISFACTORY CONDITIONS ARE RESOLVED.

THESE PLANS CANNOT BE USED FOR CONSTRUCTION UNTIL THEY HAVE BEEN APPROVED, STAMPED AND SIGNED BY THE APPROPRIATE AUTHORITY AND ALL NECESSARY PERMITS HAVE BEEN OBTAINED BY THE OWNER. THE OWNER IS RESPONSIBLE FOR PROVIDING ALL NECESSARY PERMITS.

Revisions	Date

Drawing Title  
**PRELIMINARY  
SITE  
LAYOUT  
6/22/21**

DATE	DRAWING NO.
PROJECT NO.	C9