

# FOR SALE & LEASE

## ASHCAKE RETAIL CENTER

US 301 & New Ashcake Rd | Mechanicsville, VA 23116



S.L. NUSBAUM  
REALTY CO.



DEPLOY DEVELOPMENT GROUP LLC  
BUILDING FOR THE FUTURE



**NATHAN SHOR**  
Senior Vice President  
O. 804.944.2399  
C. 804.539.7404  
nshor@slnusbaum.com

**ADAM SHOR**  
Associate  
O. 804.944.2437  
C. 804.332.3323  
ashor@slnusbaum.com

PROUD PARTNER  
**XTEAM**  
RETAIL ADVISORS

# PROPERTY SUMMARY

## ASHCAKE RETAIL CENTER

US 301 & New Ashcake Rd | Mechanicsville, VA 23116



S.L. NUSBAUM  
REALTY CO.

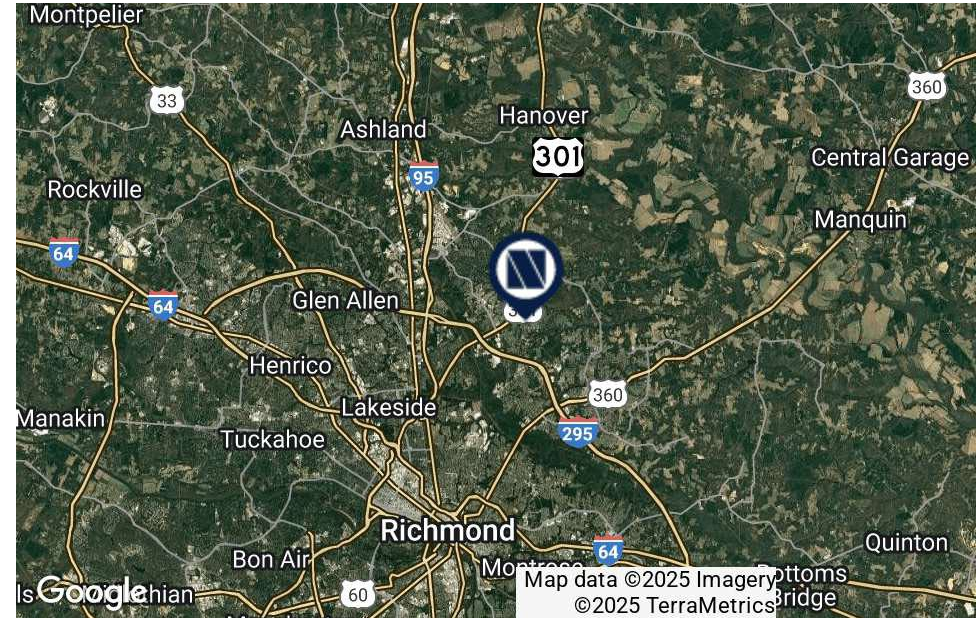

### OFFERING SUMMARY

Pricing:	<b>Lot 2</b> - \$97,500 (GL - Rough Pad Delivered)
	<b>Lot 3</b> - \$97,500 (GL - Rough Pad Delivered)
	<b>Lot 4</b> - \$700,000 + prorata share of site work
	<b>Lot 5</b> - \$700,000 + \$175,000 per Acre for site work
	<b>Lot 6</b> - GL or Sale - Call Agent for Pricing

Lot Size:	2.25+ Acres
Zoning:	B2

### TRAFFIC COUNT

	VPD
Chamberlayne Rd (Rt. 301)	17,000

### PROPERTY OVERVIEW

Join a National C-Store in New Development!

### PROPERTY HIGHLIGHTS

- County Water - Septic Field
- Shared Stormwater Management System
- Lot Delivery - Rough Graded Pads with Ingress/Egress Network in Place
- Major Signalized Artery of Rt. 301
- Over 4,000 Students within 1 Mile of Site

### DEMOGRAPHICS

	3 MILES	5 MILES	7 MILES
Total Households	10,176	23,592	49,812
Total Population	28,374	61,641	127,314
Average HH Income	\$158,103	\$133,387	\$114,567

# CONCEPTUAL SITE PLAN

ASHCAKE RETAIL CENTER

US 301 & New Ashcake Rd | Mechanicsville, VA 23116



S.L. NUSBAUM  
REALTY CO.

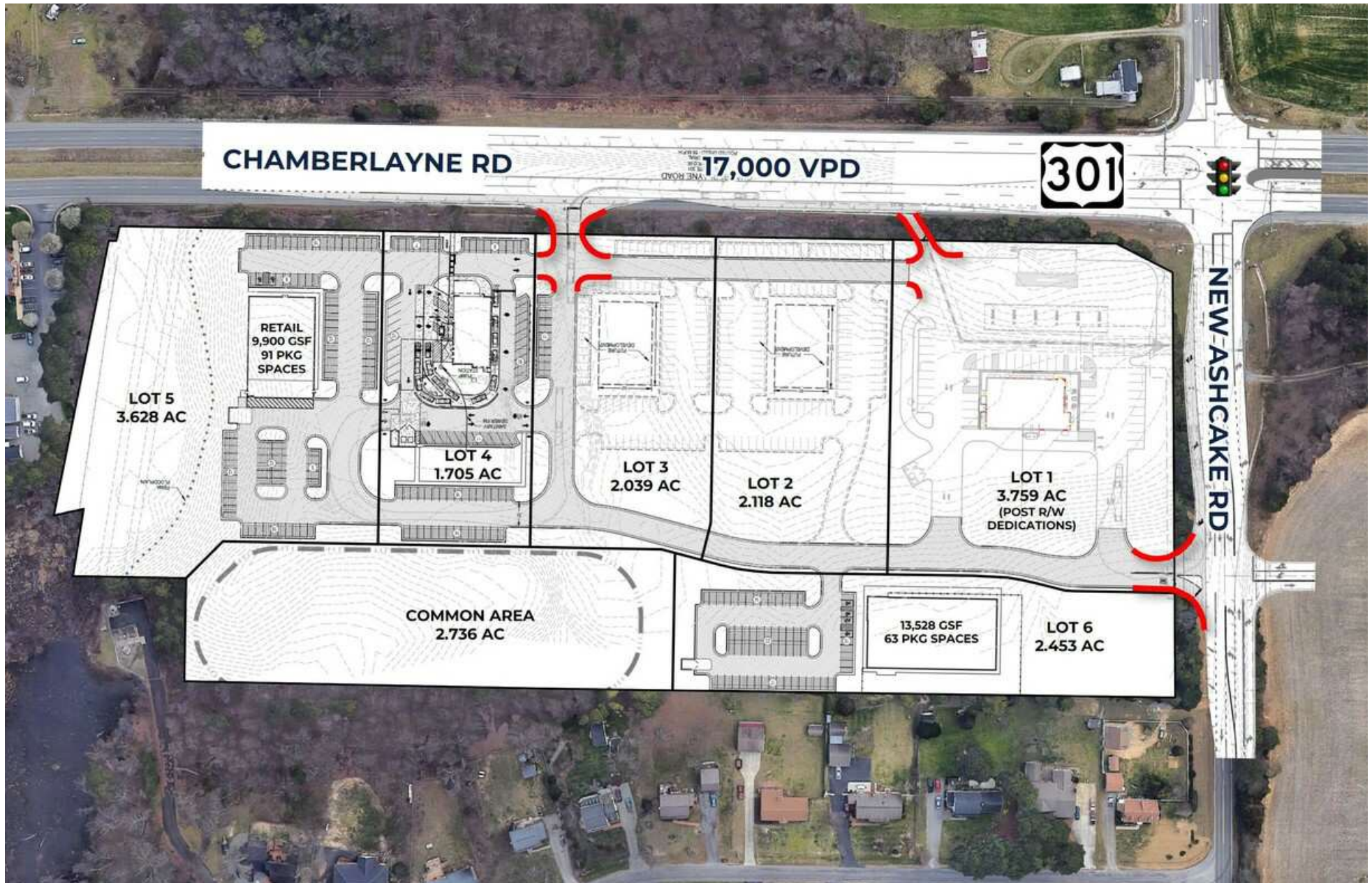

# TRADE AREA

## ASHCAKE RETAIL CENTER

US 301 & New Ashcake Rd | Mechanicsville, VA 23116



S.L. NUSBAUM  
REALTY CO.



# CONTACT INFORMATION

ASHCAKE RETAIL CENTER

US 301 & New Ashcake Rd | Mechanicsville, VA 23116



S.L. NUSBAUM

REALTY CO.



**NATHAN SHOR**

Senior Vice President

C. 804.539.7404

O. 804.944.2399

nshor@slnusbaum.com

**ADAM SHOR**

Associate

C. 804.332.3323

O. 804.944.2437

ashor@slnusbaum.com

**COMMITMENT. INTEGRITY. EXCELLENCE. SINCE 1906.**

Serving the Southeast and Mid-Atlantic region for well over a century, S.L. Nusbaum Realty Co. continues to provide a comprehensive experience for our clients and customers in all aspects of the multifamily and commercial real estate industry.

[CLICK HERE TO LEARN MORE](#)

**PROUD PARTNER**

**XTEAM**

RETAIL ADVISORS

[CLICK HERE TO LEARN MORE](#)

## DISCLAIMER:

No warranty or representation, expressed or implied, is made to the accuracy or completeness of the information contained herein, and same is submitted subject to errors, omissions, change of price, rental or other conditions, withdrawal without notice, and to any special listing conditions imposed by the property owner(s). As applicable, we make no representation as to the condition of the property (or properties) in question.