



21,541 SF OFFICE/WAREHOUSE - SUBLEASE

3002 ARIZONA AVENUE NORFOLK, VA 23513



CUSHMAN &
WAKEFIELD

THALHIMER

Independently Owned and Operated / A Member of the Cushman & Wakefield Alliance

Cushman & Wakefield | Thalhimer © 2025. No warranty or representation, express or implied, is made to the accuracy or completeness of the information contained herein, and same is submitted subject to errors, omissions, change of price, rental or other conditions, withdrawal without notice, and to any special listing conditions imposed by the property owner(s). As applicable, we make no representation as to the condition of the property (or properties) in question.

3002 ARIZONA AVENUE

Norfolk, VA 23513

Property Features

Available SF: ±21,541 SF

Main Warehouse: ±17,366 SF

Fab Shop: ±2,375 SF

Office: ±1,800 SF

Site Area: ±0.62 Acres

Year Built: 1959

Construction: Metal

Clear Height: Varies, 13' - 20'

Electrical: 3-Phase

Loading: Ten (10) total grade level doors

Zoning: I-L (Light Industrial Zone)
Located in Enterprise Zone with incentives available

Occupancy: Available May 1, 2024: Master Lease runs through January 31, 2027;
Landlord will consider long term lease for quality credit tenant

Additional Features: Fenced and stabilized yard

Lease Rate: \$9.00 PSF, NNN, 3% annual escalations

OPEX: \$0.67 PSF (Taxes and Insurance)

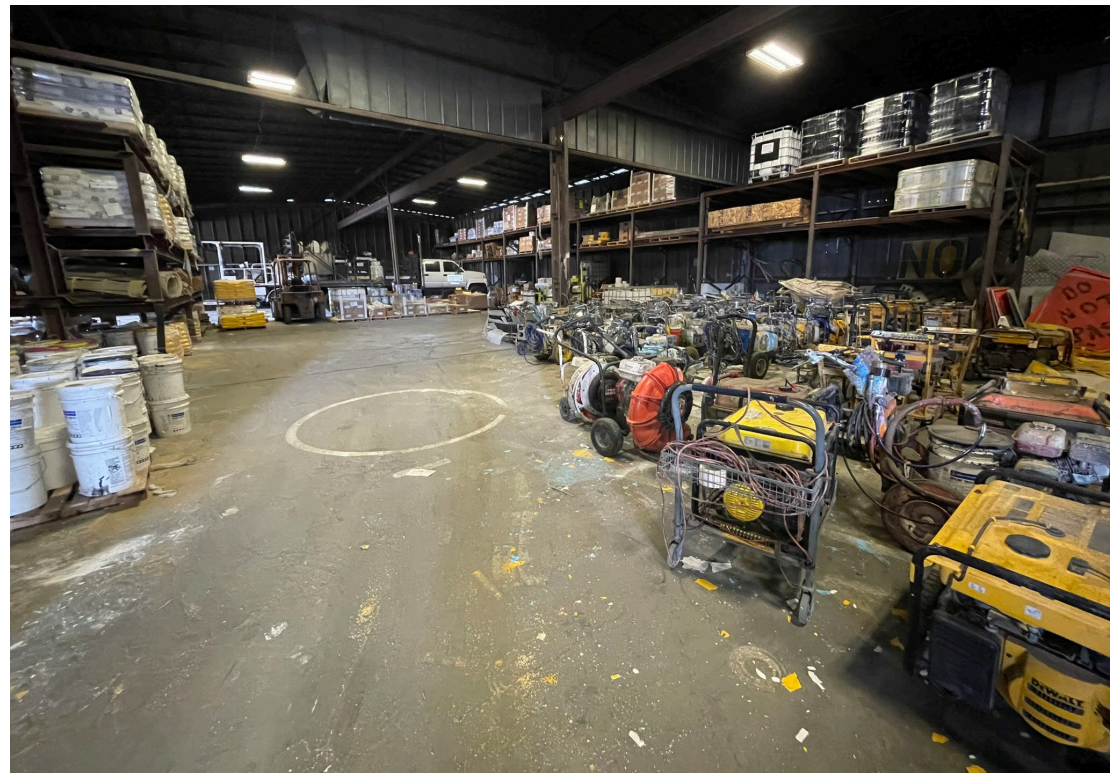

3002 ARIZONA AVENUE

Norfolk, VA 23513

PROPERTY
PHOTOS



3002 ARIZONA AVENUE

Norfolk, VA 23513

SITE AERIAL



PROPERTY BREAKDOWN

WAREHOUSE	±17,366 SF (16,901 SF warehouse / 465 SF office – 2 story – no restroom)
LOADING (GRADE LEVEL)	1 – 14h x 15w roll up 2 – 13h x 19w roll up (motorized) 5 – 12h x 18w roll up
CLEAR HEIGHT	19' to 20'
OFFICE/ WAREHOUSE	±2,375 SF (1,510 SF warehouse/8,655 SF conditioned shop – no restroom)
LOADING (GRADE LEVEL)	2 – 12h x14w roll up
CLEAR HEIGHT	13' to 15'
OFFICE	±1,800 SF includes two restrooms, a kitchenette, reception area and 5 private offices

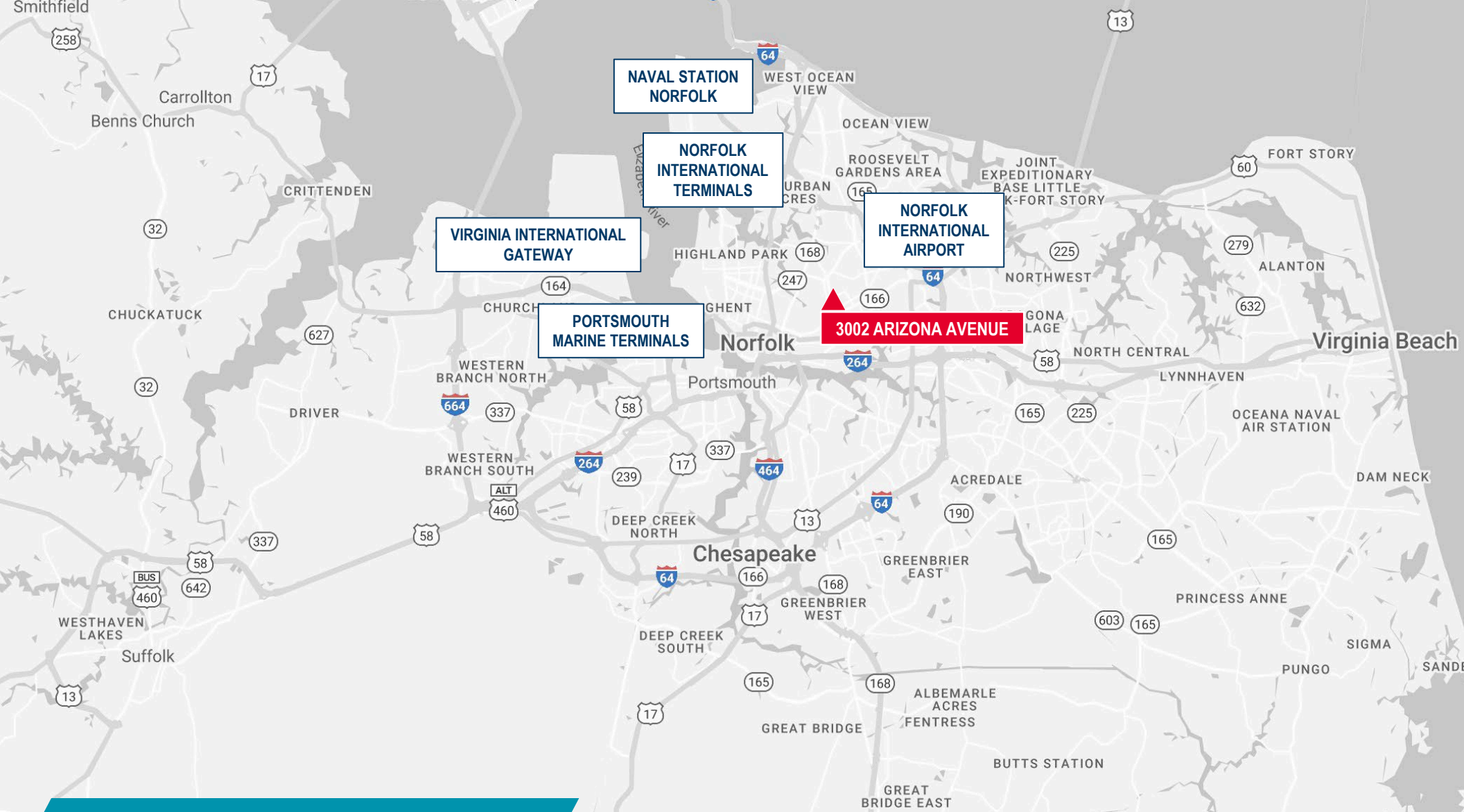

FOR MORE INFORMATION, CONTACT:

CHRISTINE KAEMPFE, SIOR
Senior Vice President
757 499 1384
christine.kaempfe@thalhimer.com

BRETT SAIN
First Vice President
757 213 4153
brett.sain@thalhimer.com

Town Center of Virginia Beach
222 Central Park Avenue, Suite 1500
Virginia Beach, VA 23462
thalhimer.com

Independently Owned and Operated / A Member of the Cushman & Wakefield Alliance

Cushman & Wakefield | Thalhimer © 2025. No warranty or representation, express or implied, is made to the accuracy or completeness of the information contained herein, and same is submitted subject to errors, omissions, change of price, rental or other conditions, withdrawal without notice, and to any special listing conditions imposed by the property owner(s). As applicable, we make no representation as to the condition of the property (or properties) in question.

