

2211 EAST FM 518

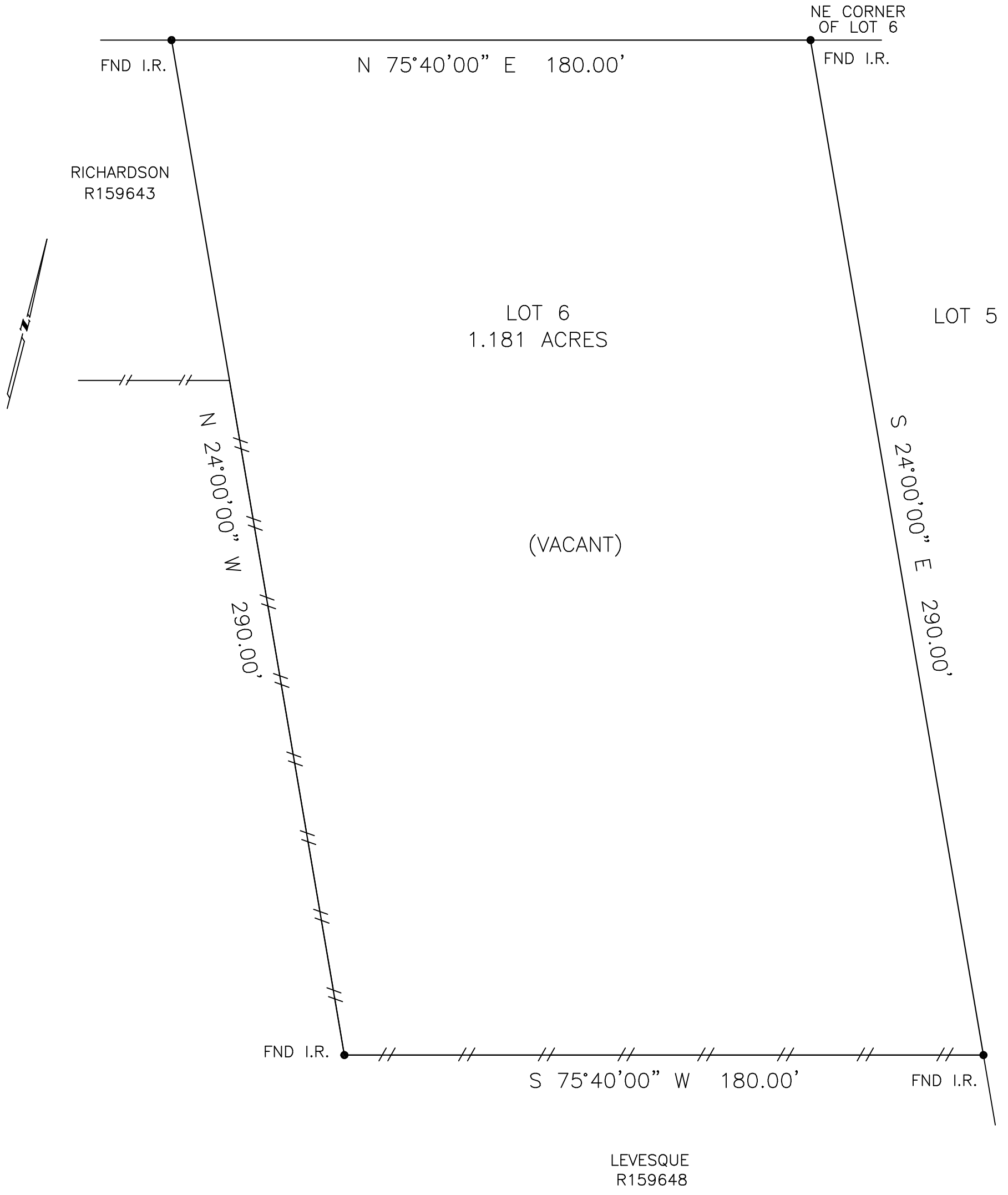

SURVEY OF A 1.181 ACRE TRACT
OUT OF LOT 6, DIVISION "D",
LEAGUE CITY, GALVESTON COUNTY, TEXAS

MAP MADE FOR J.C. LEAGUE BY R.W. LUTTRELL IN 1893-1907 AND NOW
IN COMMON USE.

TRACT SUBJECT TO RESTRICTIONS AS RECORDED IN VOLUME 1095, PAGE 169,
VOLUME 1123, PAGE 438, AND VOLUME 1175, PAGE 123, DEED RECORDS.

TRACT MAY BE SUBJECT TO HUMBLE OIL AND REFINING COMPANY RIGHT-OF-WAY
EASEMENT AS RECORDED IN VOLUME 725, PAGE 647, DEED RECORDS.

Scale: 1=30'
Date: 2/27/2014
Revised:
Survey By: B.L.S.
Drawn By: J.A.P.
For: GEORGE J. WORTHAM

THIS PLAT IS AN ACCURATE REPRESENTATION OF THAT
SURVEY MADE ON THE GROUND UNDER MY SUPERVISION.
THERE ARE NO APPARENT ENCROACHMENTS OR CONFLICTS
ACROSS PROPERTY LINES AT THE TIME OF THIS SURVEY,
EXCEPT AS SHOWN HEREON.

Purchaser:

Job No. 1543

BILLY L. SHANKS R.P.L.S. #1821

BILLY L. SHANKS

1414 WAVECREST LN.
HOUSTON, TEXAS 77062

281-488-1486
FAX 281-488-5526