

2023 Property Records for City of Merrill, Lincoln County

March 28, 2024

Tax key number: 251-3106-114-0133

Property address: 424 E 1st St

Traffic / water / sanitary: Medium / City water / Sewer

Summary of Assessment	
Land	\$24,400
Improvements	\$119,200
Total value	\$143,600

Qty	Land Use	Width	Depth	Square Feet	Acres	Land		Tax Class	Special Tax Program	Assess Value
						Water Frontage	None			
1	Commercial			15,609	0.358		None	Commercial		\$24,400

Commercial Building (One Way Collision Center)

Section name: Section 1, 2  
 Year built: 1965  
 % complete: 100%  
 Stories: 1.00  
 Perimeter: 260 LF  
 Total area: 3,600 SF (all stories)



Occupancies	Designed Use	Actual Use	Units	Area per Unit	Construction Class	Avg Ht	Quality	CDU
	Service repair garage	Garage, service repair	1	880	Metal frame and walls	16.00	C (AV)	Average
	Service repair garage	Garage, service repair	1	2,720	Metal frame and walls	12.00	C (AV)	Average
Exterior walls HVAC	Component Description							
	Single-Metal on Steel Frame			3,600			100.0%	C (AV)
	Forced air unit			560			15.6%	C (AV)
	Space heater			3,040			84.4%	C (AV)

2023 Property Records for City of Merrill, Lincoln County

March 28, 2024

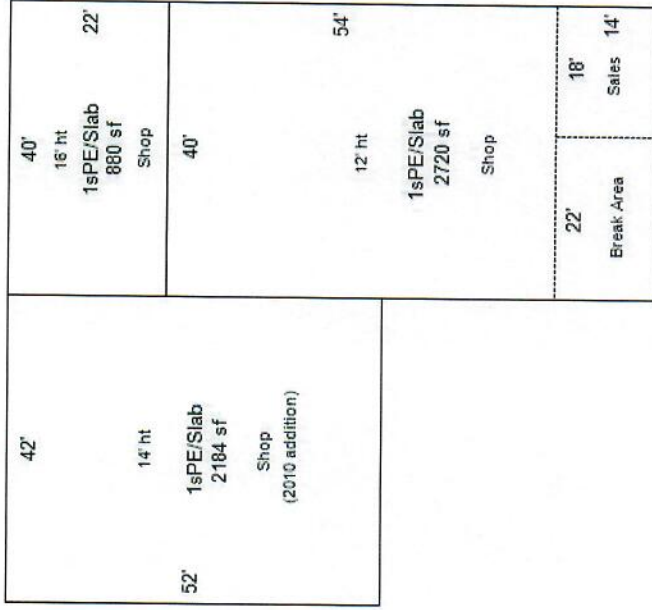

Section name: Section 3

Year built: 2010  
 % complete: 100%  
 Stories: 1.00  
 Perimeter: 136 LF  
 Total area: 2,184 SF (all stories)

photograph not available

Occupancies	Designed Use	Actual Use	Units	Area per Unit	Construction Class	Avg Ht	Quality	CDU
	Service repair garage	Garage, service repair	1	2,184	Metal frame and walls	14.00	C (AV)	Average
Exterior walls	Component Description		Count	Stops	Area (sf)	Area (%)	Quality	
HVAC	Single-Metal on Steel Frame				2,184	100.0%	C (AV)	
	Space heater				2,184	100.0%	C (AV)	

424 E 1st St, City of Merrill

Tax key number: 251-3106-114-0133

2023 Property Records for City of Merrill, Lincoln County

March 28, 2024

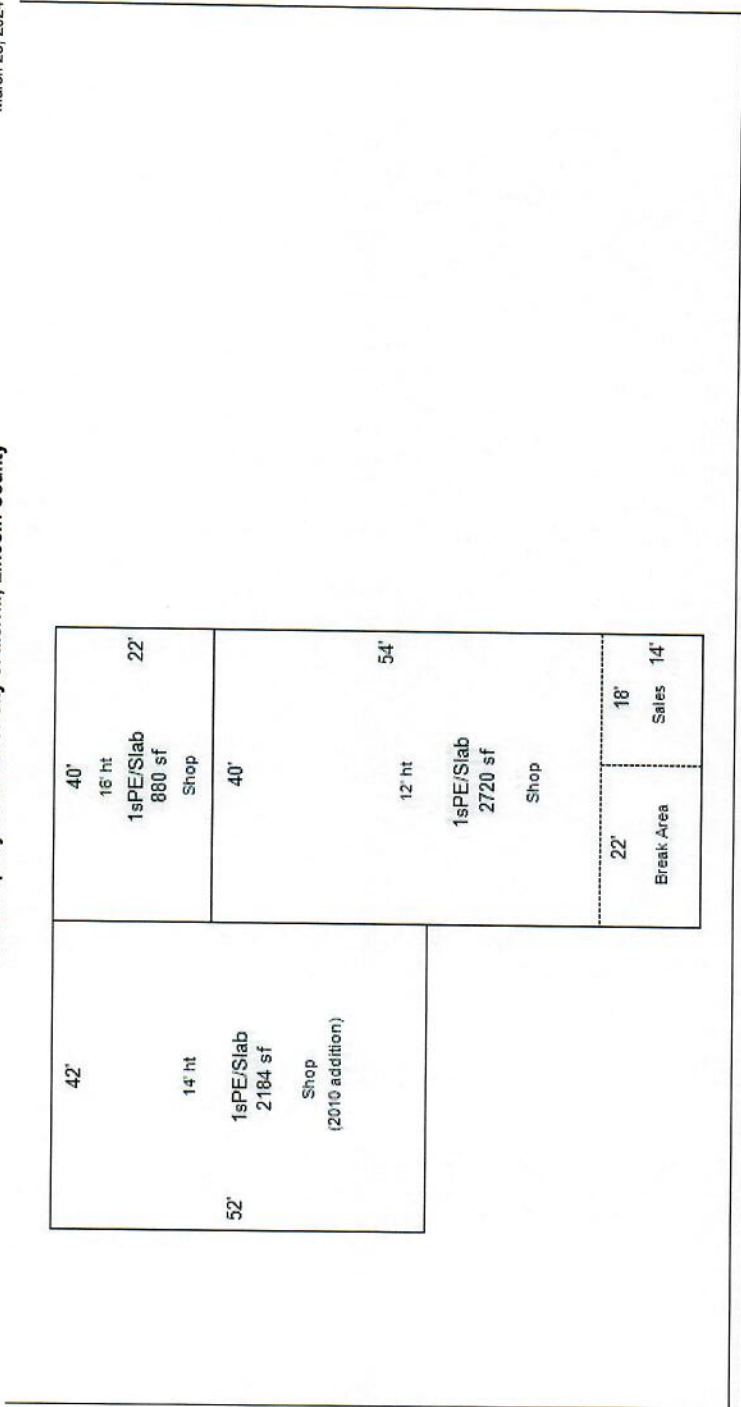

# of identical OBIs: 1		Other Building Improvement (OBI)		Modifications (Type, Size)		Photograph	
OBI type:	Commercial Paving	Main Structure	Width: 5,000 LF Depth: 1 LF Floor area: 5,000 SF	Grade: D Condition: Average % complete: 100% Assessed \$: \$4,700			not available
Const type:	Asphalt						
Year built:	1990						
Building Permits		\$ Amount		Completed		Sales History	
Issued	Permit #					Date	Price
						5/28/2020	\$250,000
							Valid improved sale



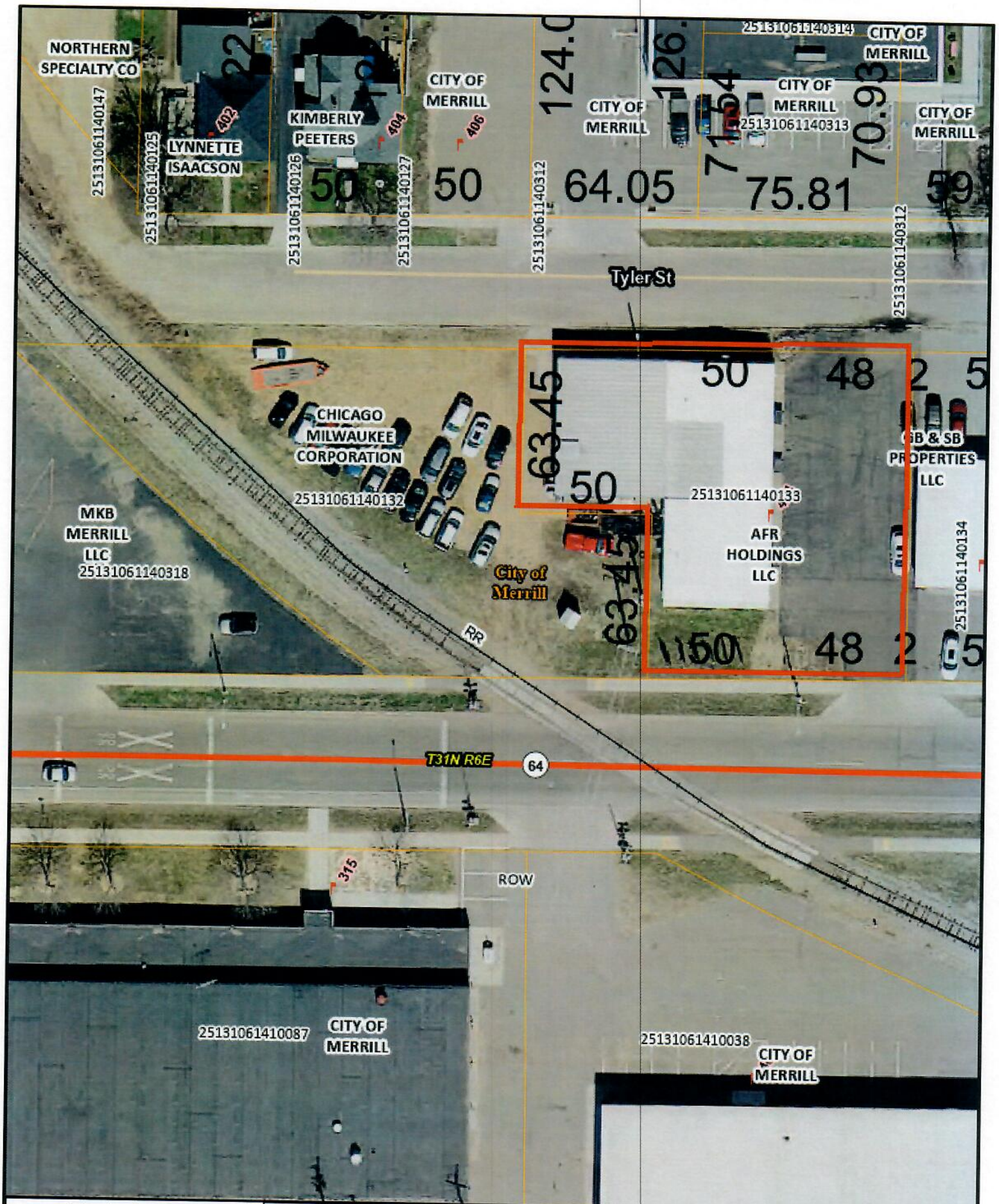

Lincoln County, WI

Author: Public

Date Printed: 3/28/2024



DISCLAIMER: The information depicted on this map is a compilation of public record information including aerial photography and other base maps. No warranty is made, express or implied, as to the accuracy of the information used. The data layers are a representation of current data to the best of our knowledge and may contain errors. It is not a legally recorded map and cannot be substituted for field-verified information. Errors should be reported to Land Services Department, 801 North Sales St, Merrill, WI, 54452. Phone (715) 539-1087.