

**FOR SALE OR LEASE:  
175 -185 Route 109 West Babylon, NY**

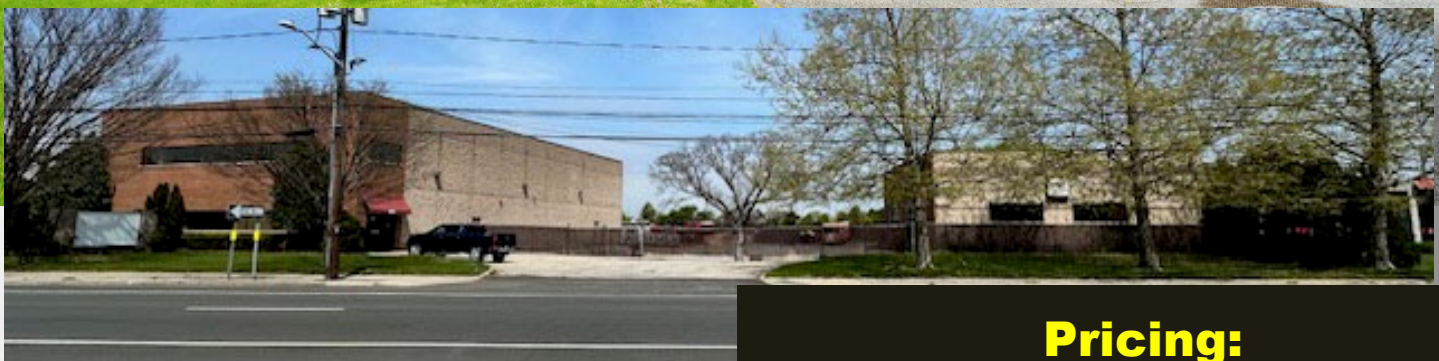

**2 Great Industrial Buildings  
Totaling +/- 14,623sf on 1.15 Acres**

**Building 1** +/- 12,623sf on 3 levels  
+/- 8,123sf Ground Level, 2,500sf 2<sup>nd</sup> Floor  
2,000sf Elevatored Basement w/2 Stair wells  
24ft Ceilings, 3 Drive-in(1 is Massive)  
1 Loading Dock

22% Attractive Office on 2 levels  
2<sup>nd</sup> Floor office can be leased separate as it  
has outside entrance, Fire Sprinklers, Sewers

**Building 2** +/- 2,000sf Wide Open,  
1 Bathroom , 19ft Clear, 2 Drive- Ins , Fire  
Sprinklers , Sewer Connection

- Close to Sunrise Hwy

**Pricing:**

**Bldg 1 +/- 12,623sf - ~~\$3,500,000~~**

**New: \$3,250,000**

**Bldg 2 +/- 2,000sf - \$1,100,000**

**Combined +/- 14,623sf - ~~\$4,350,000~~**

**New: \$3,995,000**

Building 1 - \$40,204.32

Building 2 -\$13,483.59

**For More Information Contact Exclusive Broker:**

**MARIO ASARO**  **SIOR**

PRESIDENT/ BROKER

📞 Cell: 631.553.7329

📞 Office: 631.694.3500 Ext 301

✉️ [masaro@industryone.com](mailto:masaro@industryone.com)

# Yard and Basement



Specialists in  
Office, Industrial, Retail &  
Investment Real Estate Since 1985

All information is from sources deemed reliable, and is submitted subject to errors, omissions, change of price, rental, prior sale and withdrawal without notice

631-694-3500

[www.industryone.com](http://www.industryone.com)

150 Broadhollow Rd. Suite 315 Melville, NY 11747

# Offices

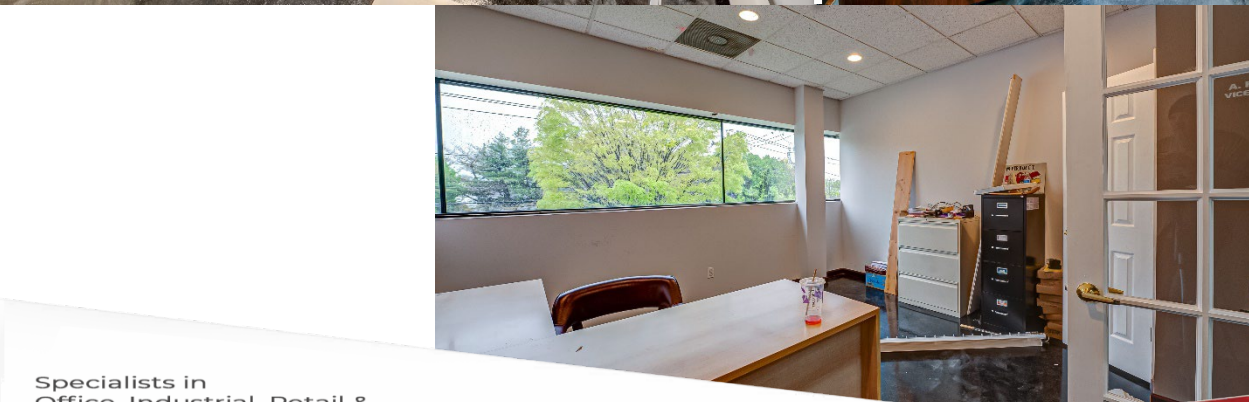

Specialists in  
Office, Industrial, Retail &  
Investment Real Estate Since 1985

All information is from sources deemed reliable, and is submitted subject to errors, omissions, change of price, rental, prior sale and withdrawal without notice

631-694-3500  
www.industryone.com

150 Broadhollow Rd. Suite 315 Melville, NY 11747

# Elevator to all 3 Levels

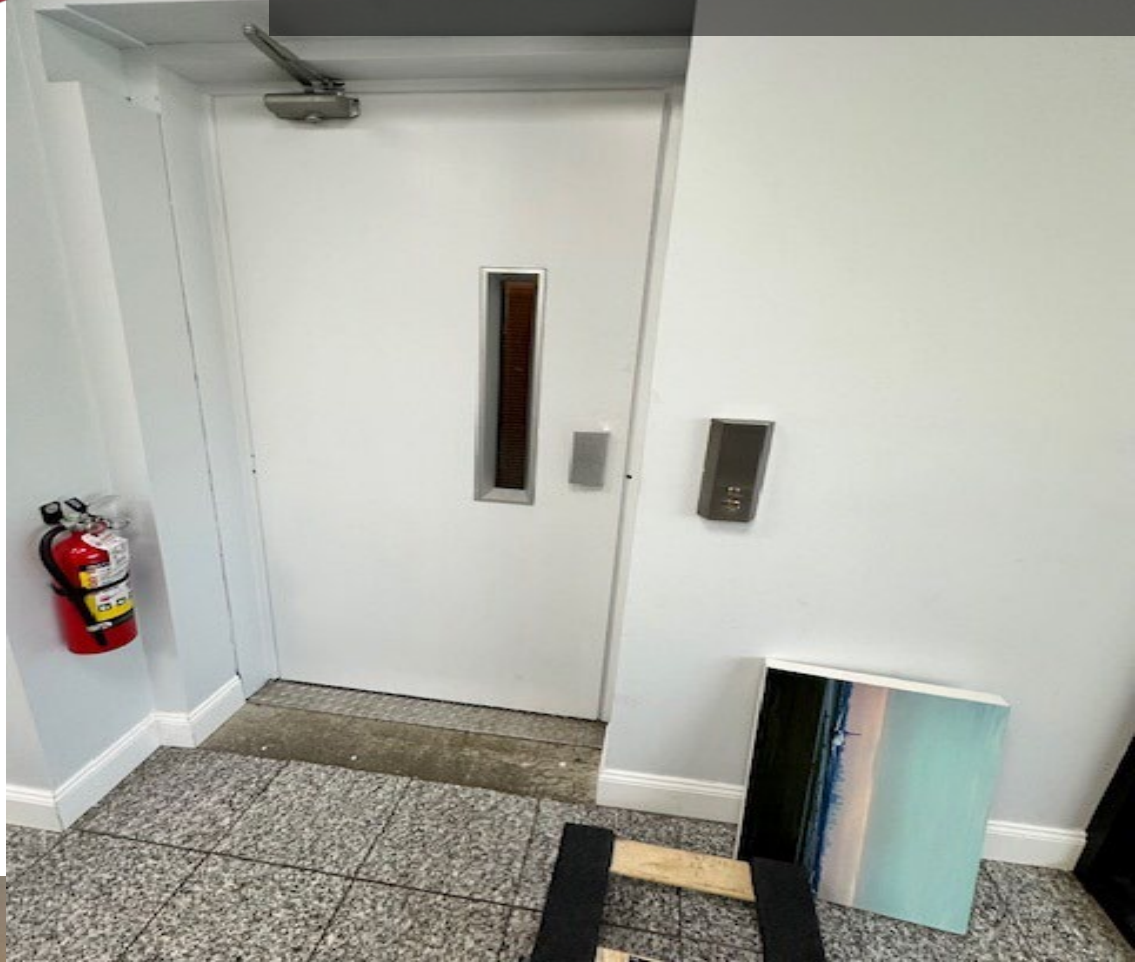

Specialists in  
Office, Industrial, Retail &  
Investment Real Estate Since 1985

All information is from sources deemed reliable, and is submitted subject to errors, omissions, change of price, rental, prior sale and withdrawal without notice

631-694-3500  
[www.industryone.com](http://www.industryone.com)

150 Broadhollow Rd. Suite 315 Melville, NY 11747



Specialists in  
Office, Industrial, Retail &  
Investment Real Estate Since 1985

All information is from sources deemed reliable, and is submitted subject to errors, omissions, change of price, rental, prior sale and withdrawal without notice

631-694-3500

[www.industryone.com](http://www.industryone.com)

150 Broadhollow Rd. Suite 315 Melville, NY 11747



Specialists in  
Office, Industrial, Retail &  
Investment Real Estate Since 1985

All information is from sources deemed reliable, and is submitted subject to errors, omissions, change of price, rental, prior sale and withdrawal without notice

631-694-3500

[www.industryone.com](http://www.industryone.com)

150 Broadhollow Rd. Suite 315 Melville, NY 11747

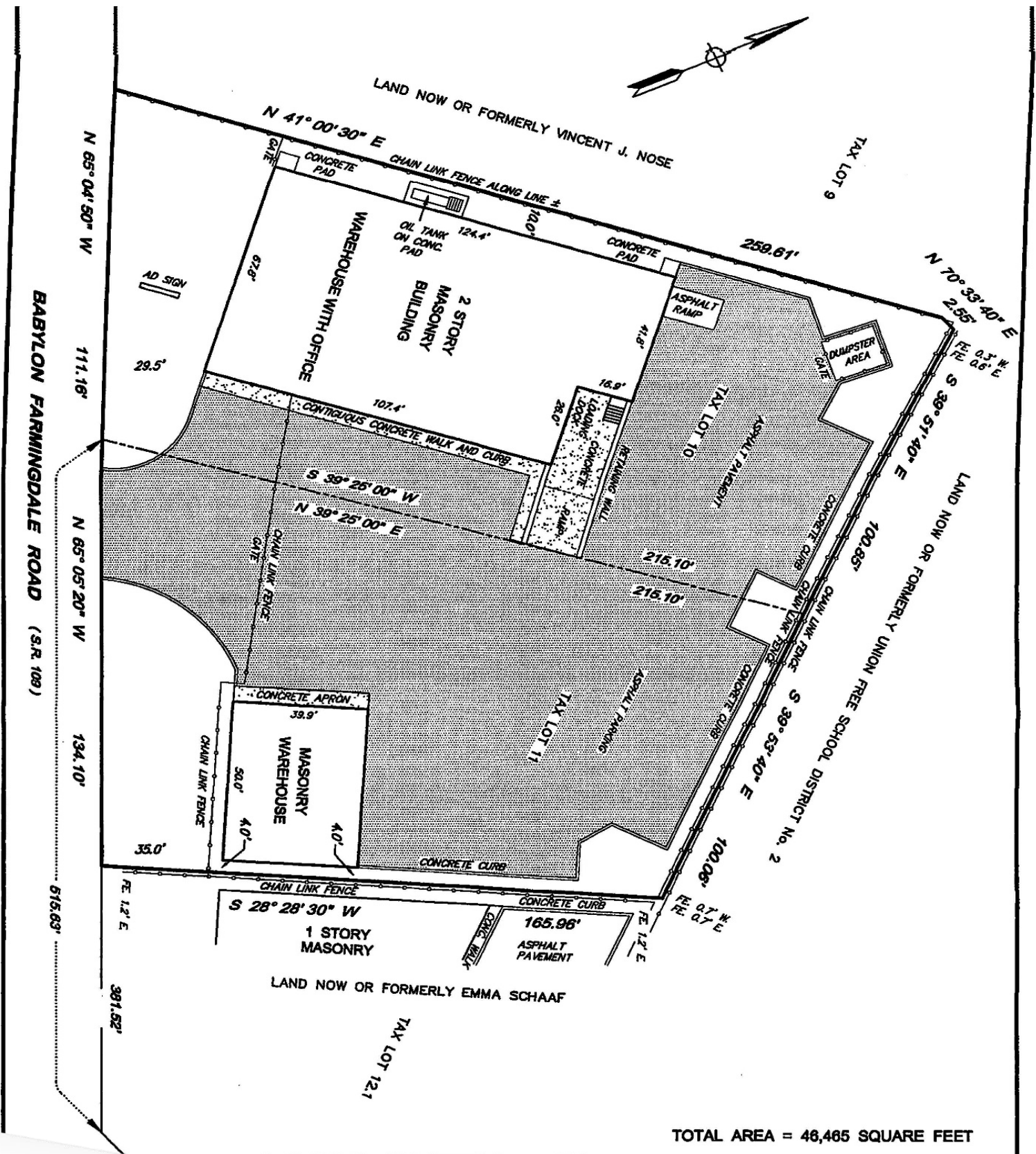

**TOTAL AREA = 46,465 SQUARE FEET**

ISSUING OF A NEW TITLE POLICY OR REDATING OF AN EXISTING POLICY REFERRING THIS SURVEY WITHOUT BENEFIT OF AN UPDATE SURVEY BY THOMAS WATERAZZO, LAND SURVEYOR SHALL BE VOID AND OF NO EFFECT. ANY OPINION EXPRESSED OR IMPLIED HEREON.

THE OFFSETS OR DIMENSIONS SHOWN FROM THE STRUCTURES TO THE PROPERTY LINES ARE FOR A SPECIFIC PURPOSE AND USE AND THEREFORE ARE NOT INTENDED TO GUIDE THE ERECTION OF FENCES, RETAINING WALLS, POOLS, PATIOS, PLANTING AREAS, ADDITION TO STRUCTURES AND ANY OTHER CONSTRUCTION.

THE EXISTENCE OF RIGHT OF WAY OR OTHER RIGHTS OF RECORD, IF ANY, SHALL BE SHOWN BY THIS SURVEY.

Specialists in  
Office, Industrial, Retail &  
Investment Real Estate Since 1985

All information is from sources deemed reliable, and is submitted subject to errors, omissions, change of price, rental, prior sale and withdrawal without notice

631-694-3500  
www.industryone.com  
150 Broadhollow Rd. Suite 315 Melville, NY 11747

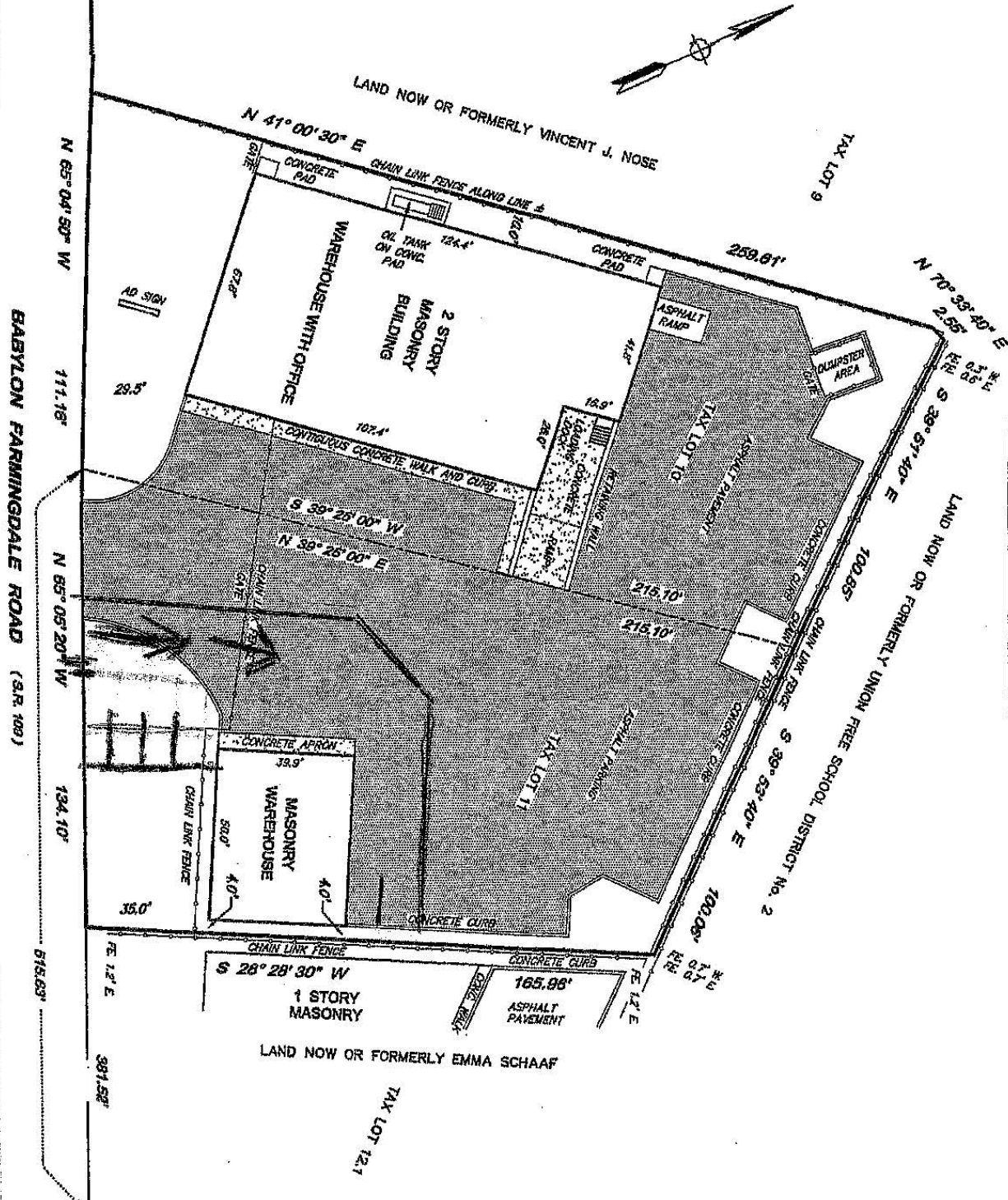

TOTAL AREA = 46,465 SQUARE FEET

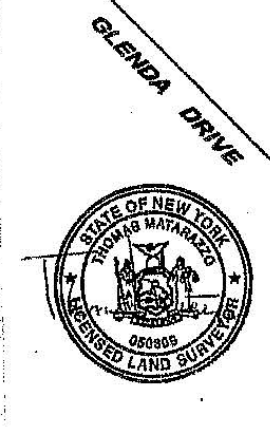

ISSUING OF A NEW TITLE POLICY OR REDATING OF AN EXISTING POLICY REFERENCING THIS SURVEY WITHOUT BENEFIT OF AN UPDATE OF THIS SURVEY BY THOMAS MATARAZZO, LAND SURVEYOR SHALL TERMINATE ANY LIABILITY EXPRESSED OR IMPLIED HEREOF.

UNAUTHORIZED ALTERATION OR ADDITION TO THIS SURVEY IS A VIOLATION OF SECTION 7209 OF THE NEW YORK STATE EDUCATION LAW. COPIES OF THIS SURVEY NOT BEARING THE LAND SURVEYOR'S RINGED SEAL OR SURVEYOR'S SEAL SHALL NOT BE CONSIDERED TO BE A VALID TRUE COPY. CERTIFICATIONS INDICATED HEREON SHALL RUN ONLY TO THE PERSON FOR WHOM THE SURVEY IS PREPARED, AND ON HIS BEHALF TO THE TITLE COMPANY, GOVERNMENTAL AGENCY AND LEGAL INSTITUTION LISTED HEREON, AND TO THE ASSIGNEES OF THE LISTED INSTITUTION. CERTIFICATIONS ARE NOT TRANSFERABLE TO ADDITIONAL INSTITUTIONS OR SUBSEQUENT OWNERS.

SCALE: 1" = 20' © 2018

SURVEY OF: DESCRIBED PROPERTY  
FILED MAP:

LOCATED AT: WEST BABYLON, TOWN OF BABYLON  
SUFFOLK COUNTY, NEW YORK

TAX DESIG.: DIT 100; SEC 209; BLK 3; LOTS 10 & 11

THE OFFSETS OR DIMENSIONS SHOWN FROM THE STRUCTURES TO THE PROPERTY LINES ARE FOR A SPECIFIC PURPOSE, AND USE AND THEREFORE ARE NOT INTENDED TO CLERK THE EXISTENCE OF FENCES, RETAINING WALLS, POOLS, PATIOS, PLANTING AREAS, ADDITION TO STRUCTURES AND ANY OTHER CONSTRUCTION.

THE EXISTENCE OF RIGHT OF WAY AND/OR EASEMENTS OF RECORD, IF ANY, NOT SHOWN ARE NOT CERTIFIED

**THOMAS MATARAZZO**  
LAND SURVEYOR 631-472-0968  
32 SEQUOIA WAY, HOLBROOK, NY 11741  
email: TomTheSurveyor@gmail.com

CERTIFIED TO:  
FERRUCCI REAL ESTATE LLC  
PARAGON ABSTRACT, INC.  
FIDELITY NATIONAL TITLE INSURANCE COMPANY

TITLE NO.: PARA-52521  
DATE: JUNE 22, 2018