

Farragut Drive
Bryans Road, MD
Contact: Rick Baldus 301-753-1509

Site: The parcel is 3.67 acres. Property is one large residential single family detached building lot. The lot has a passing soil percolation test for the purpose of installing a septic system to handle sewage disposal. The lot can be connected to public water but not public sewer. Sidewalk, curb and gutter at the street.

Charles County PGM GIS Interactive Map

3/13/2026, 10:16:41 AM

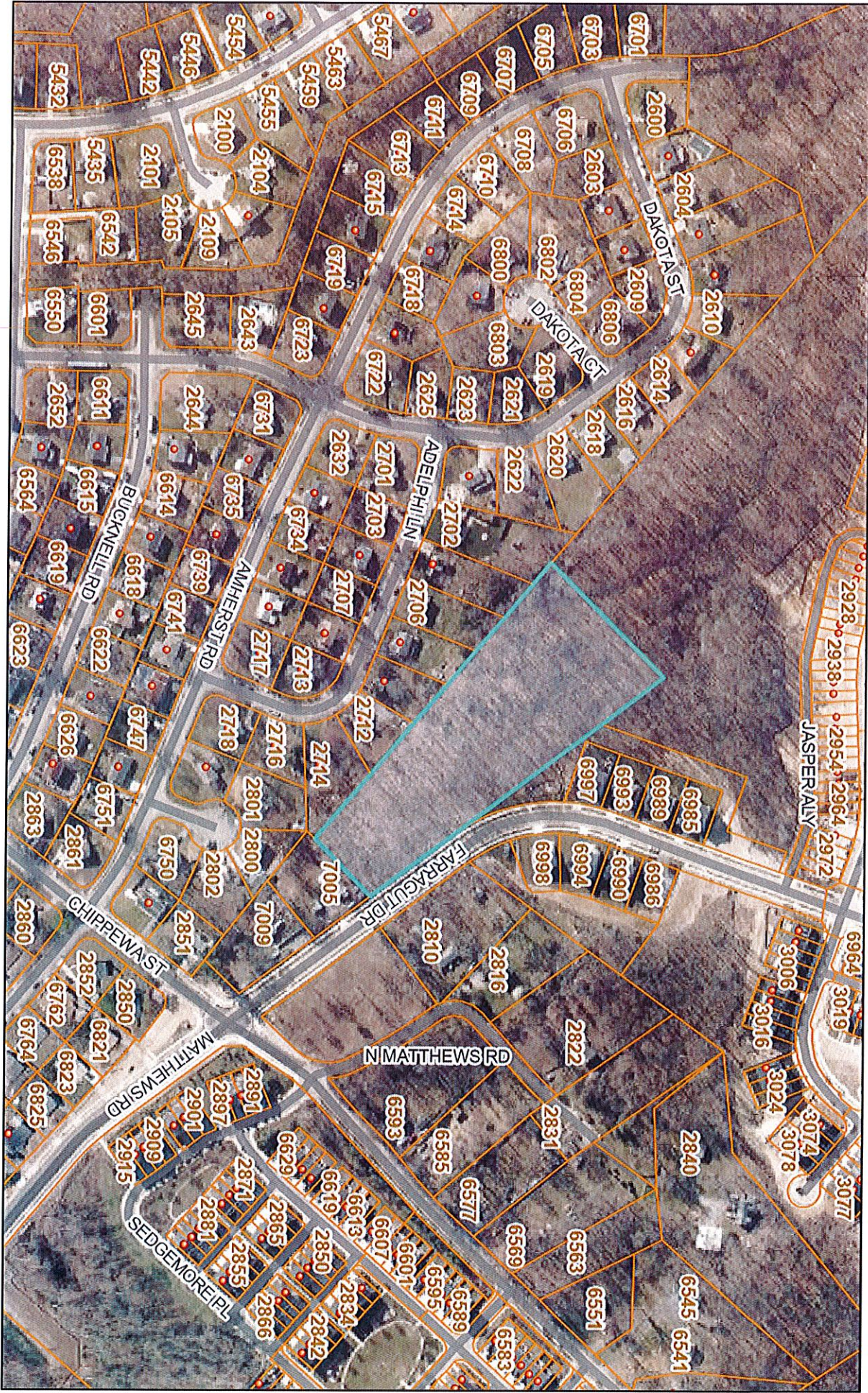

- Charles County Mask
- Address Points - Charles County
- Tax Parcel Data - Charles County
- Points of Interest
- CHAS, PRIV, SHA, TWNL, FED, TWNI, HOA, DNR, MTA, DEVE
- Sixinchimagery2023_2024
- World_Hillshade

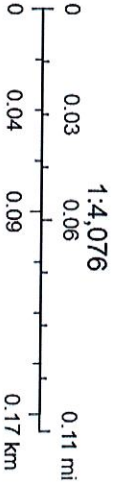

MD iMAP Dot Sources: Esri, TomTom, Garmin, FAO, NOAA, USGS, © OpenStreetMap contributors, and the GIS User Community. Sources: Esri,

Charles County PGM GIS Interactive Map

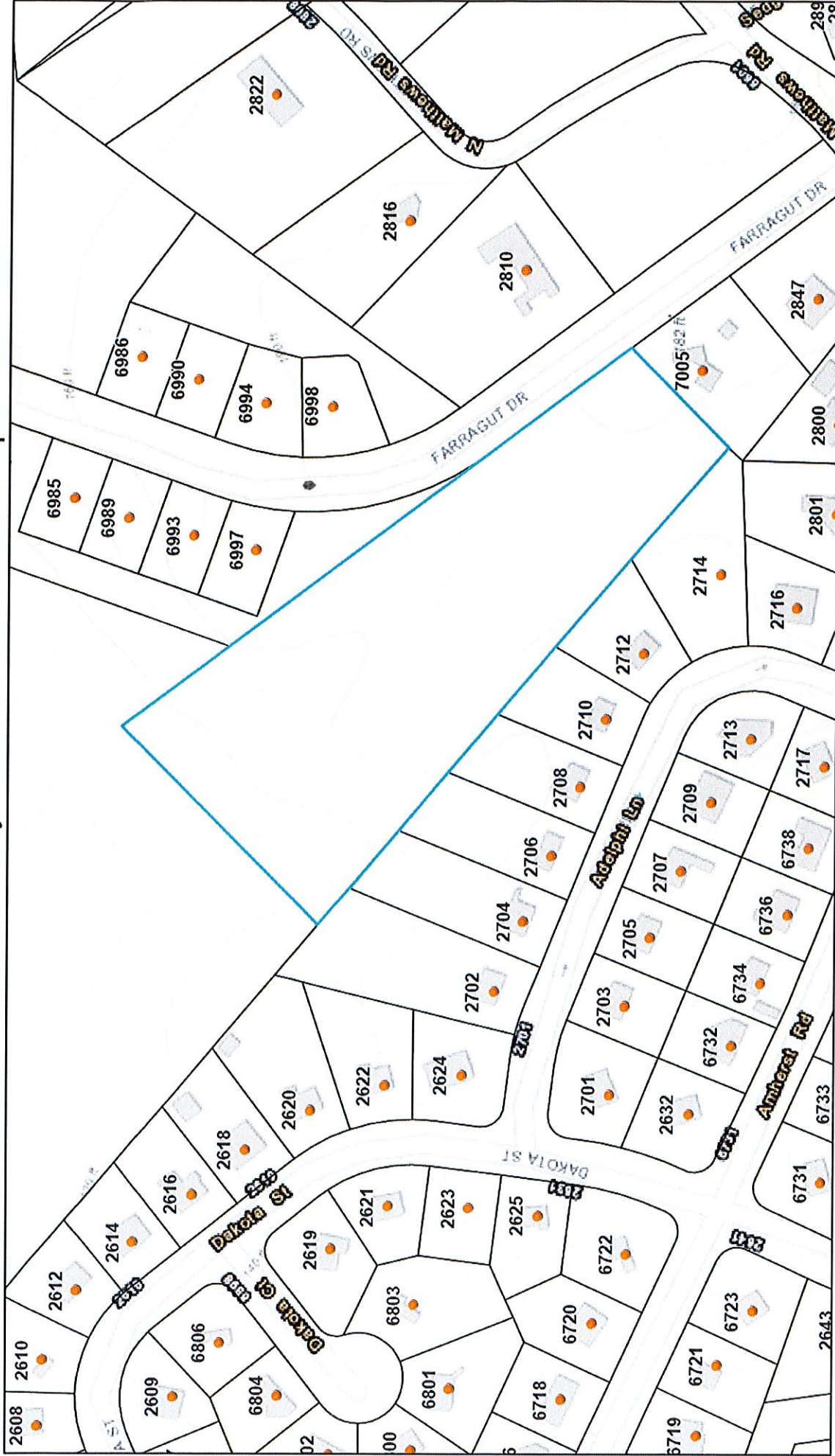

2/9/2023, 1:51:24 PM

1:2,257

0 0.01 0.03 0.06 mi

0 0.02 0.04 0.09 Km

VITA, Esri, HERE, IFC, Fairfax County, VA VITA, Esri, HERE, Garmin, INCREMENT P, USGS, EPA, USDA

● CharlesCountyAddresses

□ Charles County Tax Parcel Data

