

# EXHIBIT "A"

## LEGEND

FND. FOUND  
I.R. IRON ROD  
P. PROPERTY LINE  
AC. ACRE  
FT. FEET  
VOL. VOLUME  
PG. PAGE  
PERM. PERMANENT  
RD. ROAD  
P.R.D.C.T. PLAT RECORDS OF DENTON COUNTY, TEXAS  
R.P.R.D.C.T. REAL PROPERTY RECORDS OF DENTON COUNTY, TEXAS

## DENTON COUNTY, TEXAS S. LINTHICUM SURVEY ABSTRACT 1600

HICKORY PARK ESTATES  
VOL. 5, PG. 35  
P.R.D.C.T.

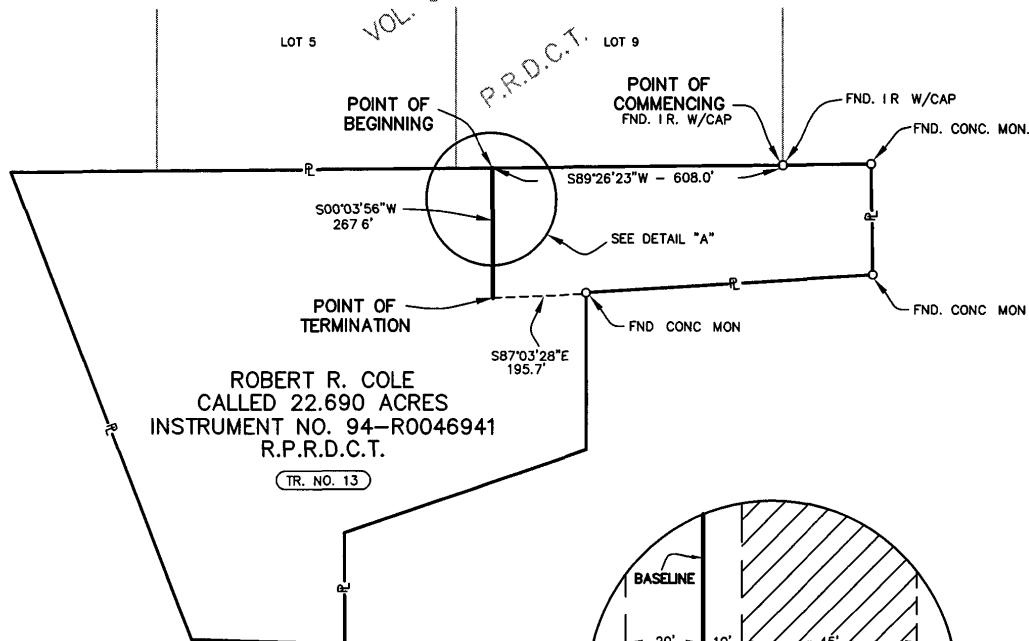
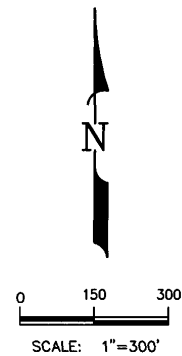

ROBERT R. COLE  
CALLED 22.690 ACRES  
INSTRUMENT NO. 94-R0046941  
R.P.R.D.C.T.

TR. NO. 13

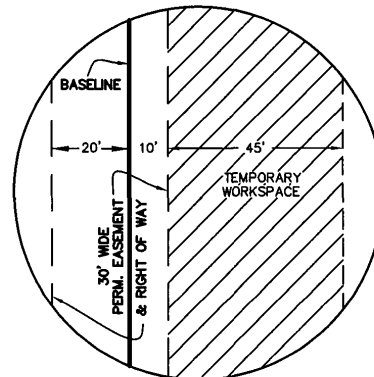

DETAIL "A"  
N.T.S.

## NOTES

1. A current title report was not available at the time of this survey, therefore all easements of record may not be shown hereon.
2. All bearings herein are based upon the Texas State Plane Coordinate System, Texas North Central 4202 Zone, NAD83, based upon a GPS survey performed by Universal Ensko, Inc., July 2005.

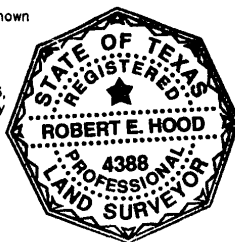

PERMANENT EASEMENT (0.18 AC. APPROX.)  
TEMPORARY WORKSPACE (0.28 AC. APPROX.)  
TOTAL LENGTH ACROSS PROPERTY ( 267.6 FT. = 16.22 RODS)

If this plat and accompanying legal description are not sealed with the raised embossing seal of the surveyor whose name appears below it should be considered as a copy and not the original.

For further reference, see metes and bounds description prepared by this surveyor, of all of the subject tracts shown hereon.

I do hereby certify that this survey, was made on the ground, under my direct supervision, reflects the facts found at the time of the survey and that this professional service substantially conforms to the current Texas Society of Professional Surveyors, Standards and Specifications, for a Category 2, Condition IV Survey.

Robert E. Hood  
Registered Professional Land Surveyor  
Texas Registration No. 4388

Date 9-16-05

REVISD PERM. EASEMENT & RIGHT OF WAY 09-16-05

DRAWN	LV	DATE	09/10/05
CHECKED	REH	DATE	09/10/05
APP'D		DATE	
SCALE	1" = 300'	SHEET	1 OF 1
JOB NO.	8689 000		
CLIENT:	ET FUEL, L.P.		
CLIENT JOB NO.			



ENERGY TRANSFER



## PROPERTY PLAT

30' WIDE PERMANENT EASEMENT  
& RIGHT OF WAY  
UPON PROPERTY OF  
ROBERT R. COLE

DRAWING NO

ETF-8689A-8005

REV

1