

SPACE FOR LEASE



OFFICE/WAREHOUSE SPACE AVAILABLE

3895 N Schreiber Way
Coeur d'Alene, ID 83815

SUITE 500

Space Size: ±1,633 SF
Lease Rate: \$1.40 PSF, NNN (\$2,286/Month)
Est. NNNs: \$5.00 PSF

- Reception Area
- 1 Restroom
- Warehouse
- 1 - 12x12 Overhead Door

NEIGHBORING TENANTS

- The Wellness Bar Corporate Office
- Wellness Center of CDA
- AMD Interiors
- Freedom Finers Yoga & Wellness Center

**VIEW
LOCATION**



MARY KIENBAUM

208.770.2589

mary.kienbaum@kiemlehagood.com

CHERYL KLEIN

208.770.2594

cheryl.klein@kiemlehagood.com

**KIEMLE
HAGOOD**

SUITE 500 PHOTOS

WAREHOUSE/OFFICE SPACE FOR LEASE
3895 N Schreiber Way, Coeur d'Alene, ID 83815

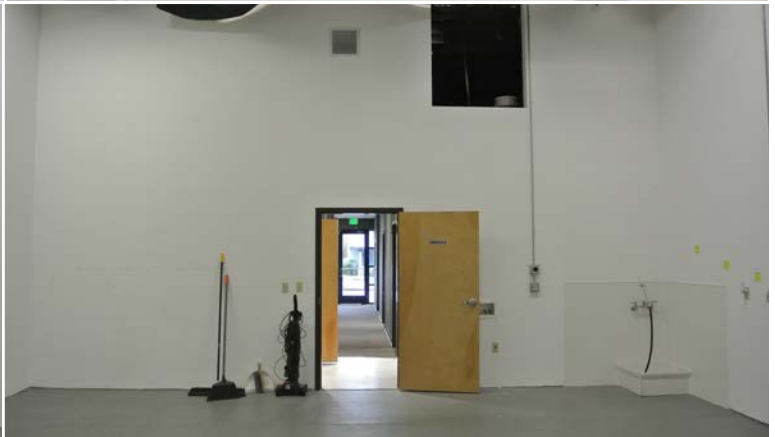
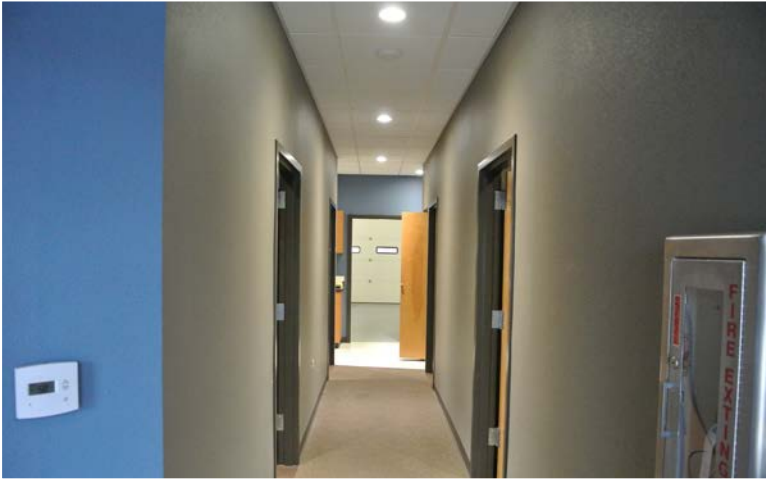



WAREHOUSE/OFFICE SPACE FOR LEASE

3895 N Schreiber Way
Coeur d'Alene, ID 83815

DEMOGRAPHICS	1 MILE	3 MILES	5 MILES
Est. Population 2024	10,215	63,003	95,539
Proj. Population 2029	10,828	65,752	99,118
Est. Households	4,867	26,480	39,528
Average HHI	\$67,940	\$96,677	\$101,642
Median HHI	\$54,205	\$73,175	\$75,401
Daytime Demos	8,508	50,233	71,060

MARY KIENBAUM
208.770.2589
mary.kienbaum@kiemlehagood.com

CHERYL KLEIN
208.770.2594
cheryl.klein@kiemlehagood.com



1579 W RIVERSTONE DRIVE, SUITE 102
COEUR D'ALENE, ID 83814

OFFICE LOCATIONS
SPOKANE | COEUR D'ALENE | TRI-CITIES | PALOUSE | MISSOULA

No warranty or representation, expressed or implied, is made by Kiemle Hagood, its agents or its employees as to the accuracy of the information contained herein. All information furnished is from sources deemed reliable and submitted subject to errors, omissions, change of terms and conditions, prior sale, lease or financing, or withdrawal without notice. No one should rely solely on the above information, but instead should conduct their own investigation to independently satisfy themselves.

Kiemle Hagood respects the intellectual property of others:
If you believe the copyright in your work has been violated through this Website, please contact our office for notice of claims of copyright infringement. For your complaint to be valid under the Digital Millennium Copyright Act of 1998 (DMCA), you must provide the following information when providing notice of the claimed copyright infringement: Identify the material on the Website that you believe infringes your work, with enough detail so that we may locate it on the Website; provide your address, telephone number and email address; provide a statement that you have a good faith belief that the disputed use is not authorized by the copyright owner, its agent, or the law; provide a statement that the information in the notification is accurate, and under penalty of perjury, that the complaining party is authorized to act on behalf of the owner of an exclusive right that is allegedly infringed; and provide your physical or electronic signature. Upon receiving your complaint, Kiemle Hagood will, upon review, remove content that you believe infringes your copyright if the complaint is found to be valid.