

Available SF 40,136 SF

Industrial For Sublease

Building Size 40,136 SF



Address: 19630 Pacific Gateway Dr, Los Angeles, CA 90502

Cross Streets: Pacific Gateway Dr/Knox St

Sublease Through 11/30/2027
 Excellent Harbor Gateway Location
 Free Standing Building
 Fenced and Paved Yard
 Easy Access to 405, 110 & 91 Freeways

Lease Rate/Mo:	TBD	Sprinklered:	Yes	Office SF / #:	10,000 SF / 14
Lease Rate/SF:	TBD	Clear Height:	22'	Restrooms:	7
Lease Type:	Gross	GL Doors/Dim:	1 / 12'x14'	Office HVAC:	Heat & AC
Available SF:	40,136 SF	DH Doors/Dim:	6 / 3 - 20'x12'	Finished Ofc Mezz:	0 SF
Minimum SF:	40,136 SF	A: 1200 V: 277/480 O: 3 W: 4		Include In Available:	No
Prop Lot Size:	1.98 Ac / 86,354 SF	Construction Type:	TILT UP	Unfinished Mezz:	5,700 SF
Term:	11/30/2027	Const Status/Year Blt:	Existing / 1978	Include In Available:	Yes
Sale Price:	NFS	Whse HVAC:	No	Possession:	30 Days
Sale Price/SF:	NFS	Parking Spaces:	60 / Ratio: 1.5:1/	Vacant:	No
Taxes:	\$77,173 / 2023	Rail Service:	No	To Show:	Call broker
Yard:	Fenced/Paved	Specific Use:	Warehouse/Distribution	Market/Submarket:	Torrance
Zoning:	M3			APN#:	7351034073

Listing Company: CBRE - El Segundo
Agents: [Greg Dyer 310-363-4953](#), [Tres Reid 310-363-4948](#), [Ryan Wengert 310-363-4848](#), [Lauren Peddicord 310-633-0163](#)

Listing #: 41485928 **Listing Date:** 11/21/2024 **FTCF:** CB000N000S0000

Notes: Sprinkler calcs: 0.57/2,000. Sublessee to verify all information.

19630 Pacific Gateway Drive
Torrance, CA 90502

40,136 SF | For Sublease

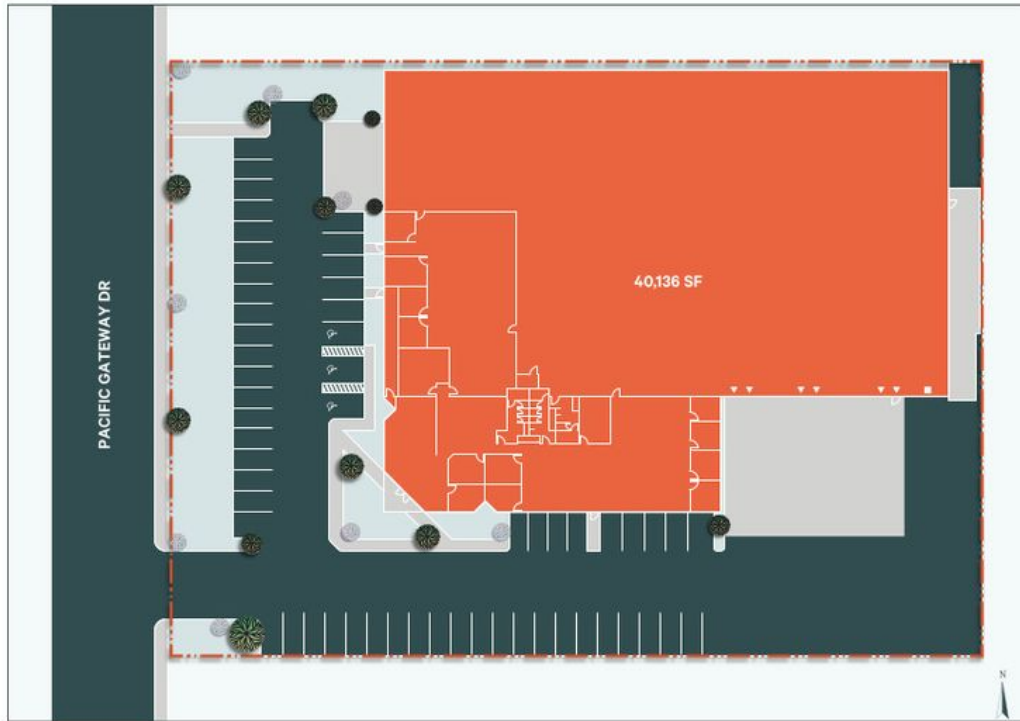

Contact Us

Greg Dyer
Executive Vice President
+1 310 363 4953
greg.dyer@cbre.com
Lic. 01196569

Tres Reid
Vice Chairman
+1 310 363 4948
tres.reid@cbre.com
Lic. 00975748

Ryan Wengert
Senior Associate
+1 310 363 4848
ryan.wengert@cbre.com
Lic. 02089469

Lauren Peddicord
Senior Associate
+1 310 633 0163
lauren.peddicord@cbre.com
Lic. 02038010

Caroline Reid
Associate
+1 310 947 4219
caroline.reid@cbre.com
Lic. 02188038

© 2024 CBRE, Inc. All rights reserved. This information has been obtained from sources believed reliable, but has not been verified for accuracy or completeness. CBRE, Inc. makes no guarantee, representation or warranty and accepts no responsibility or liability as to the accuracy, completeness, or reliability of the information contained herein. You should conduct a careful, independent investigation of the property and verify all information. Any reliance on this information is solely at your own risk. CBRE and the CBRE logo are service marks of CBRE, Inc. All other marks displayed on this document are the property of their respective owners, and the use of such marks does not imply any affiliation with or endorsement of CBRE. Photos herein are the property of their respective owners. Use of these images without the express written consent of the owner is prohibited.

www.cbre.com

