

3100 Beehive Road

Auburn, Alabama 36832



Property Features

- + Class A Warehouse
- + Up to **200,000 SF** (can be subdivided)
- + **32'** Clear Height
- + LED Lights
- + Existing IT infrastructure
- + Trailer parking available
- + Built in **2019**
- + **16** dock high doors (all with pit leveler and full dock equipment)
 - Existing cutouts for additional doors
- + **1** drive in door
- + **50'x54'** columns with **70'** speed bay
- + Existing controlled access to the lot and facility
- + Master Lease Expiration: **October 2034**
- + Contact Broker for Pricing

Site Plan

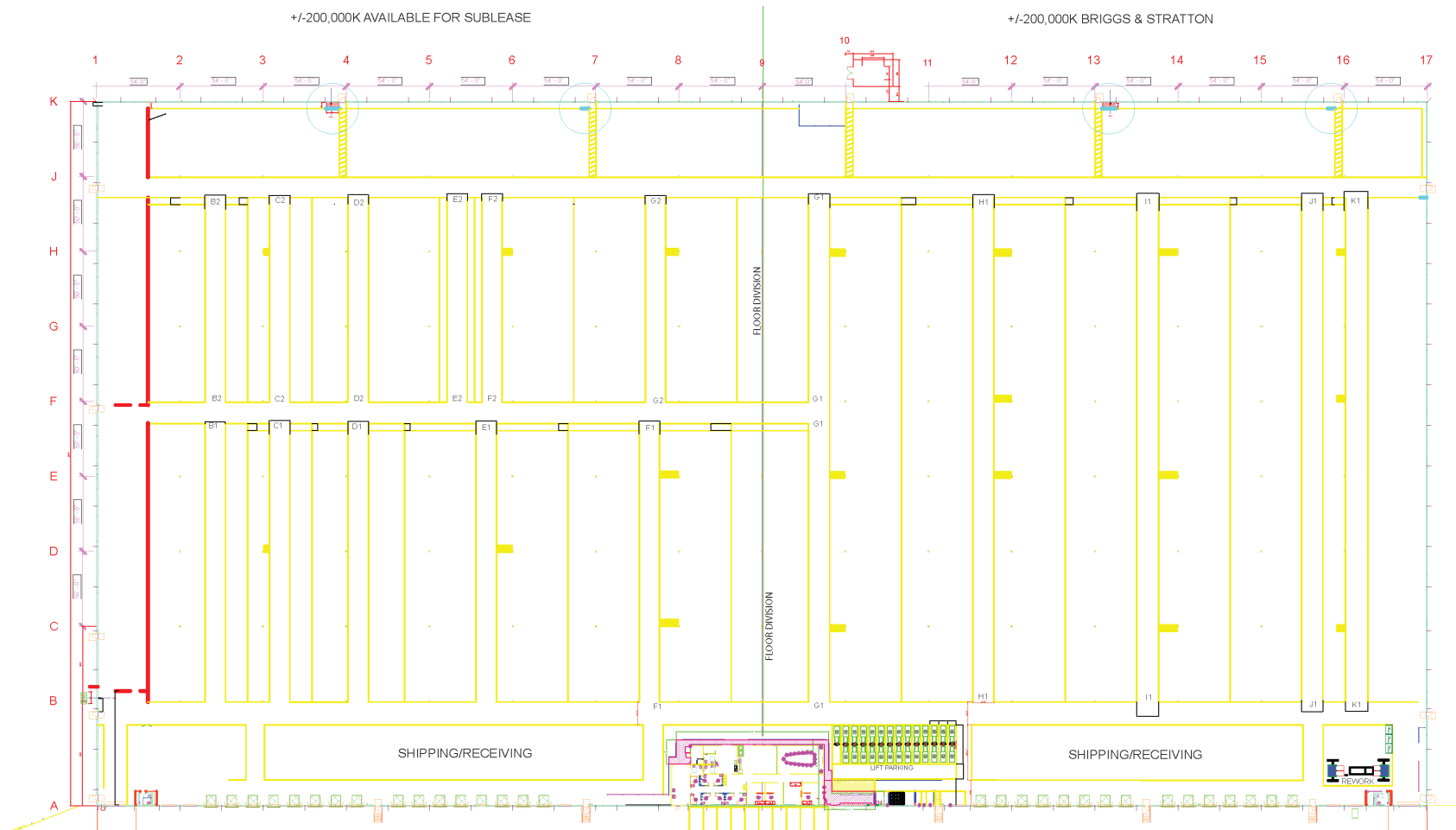

Contact Us

Philip Yost

Senior Vice President

+1 205 262 4701

philip.yost@cbre.com

www.cbre.com/birminghamal

3100 Beehive Road
Auburn, AL 36832

For Sublease

Property Photos

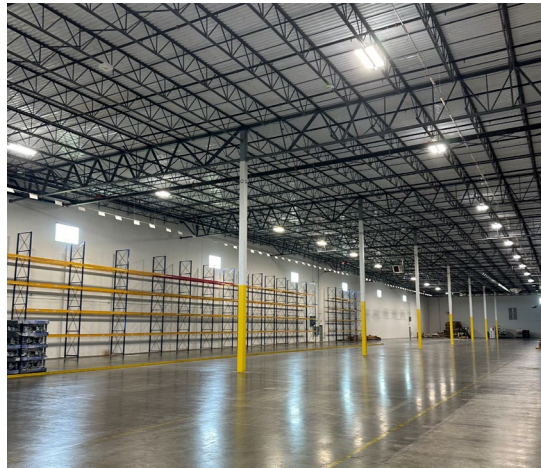

© 2024 CBRE, Inc. All rights reserved. This information has been obtained from sources believed reliable but has not been verified for accuracy or completeness. CBRE, Inc. makes no guarantee, representation or warranty and accepts no responsibility or liability as to the accuracy, completeness, or reliability of the information contained herein. You should conduct a careful, independent investigation of the property and verify all information. Any reliance on this information is solely at your own risk. CBRE and the CBRE logo are service marks of CBRE, Inc. All other marks displayed on this document are the property of their respective owners, and the use of such marks does not imply any affiliation with or endorsement of CBRE. Photos herein are the property of their respective owners. Use of these images without the express written consent of the owner is prohibited.

3100 Beehive Road
Auburn, AL 36832

For Sublease

Property Location

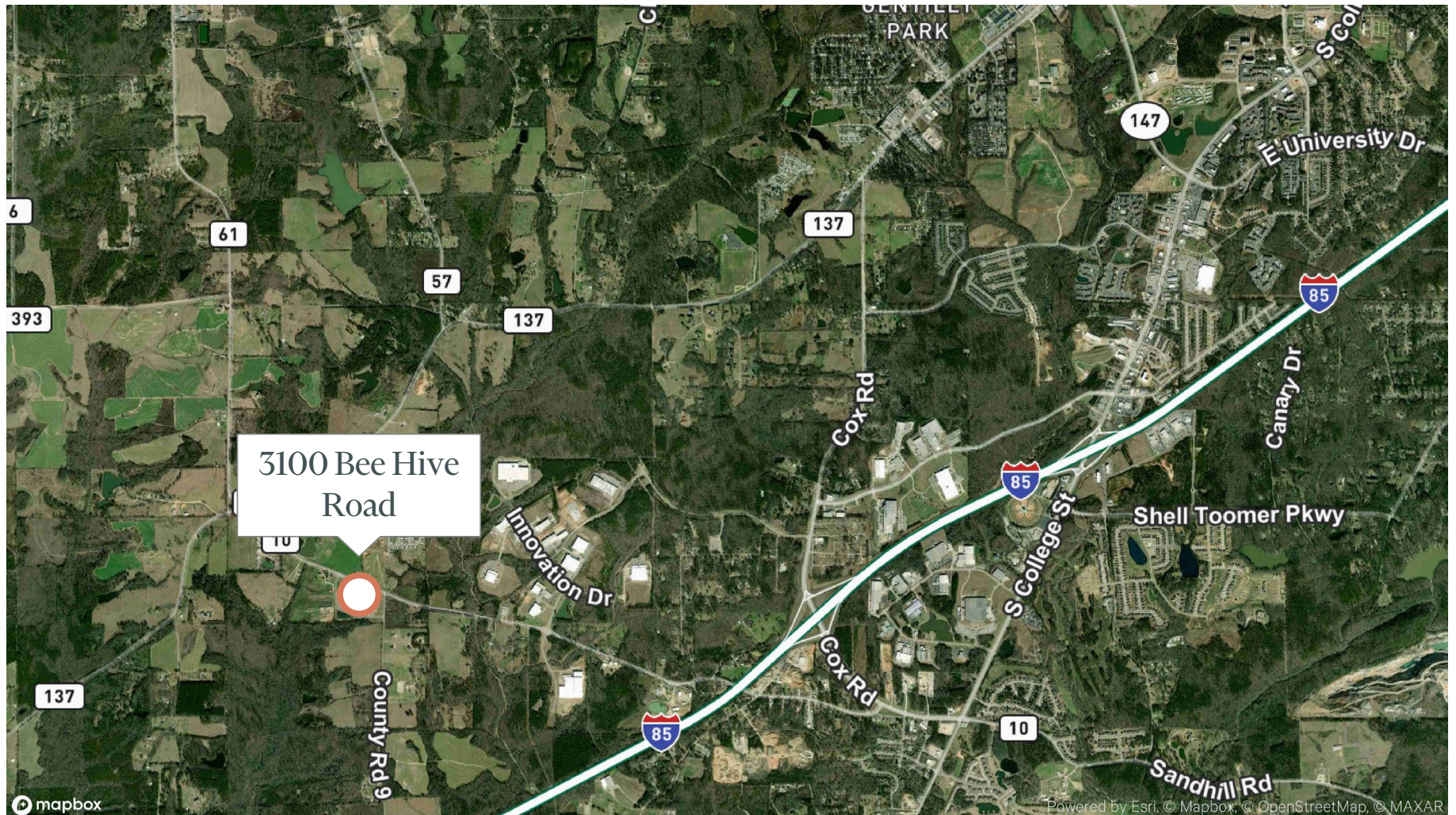

Auburn, Alabama

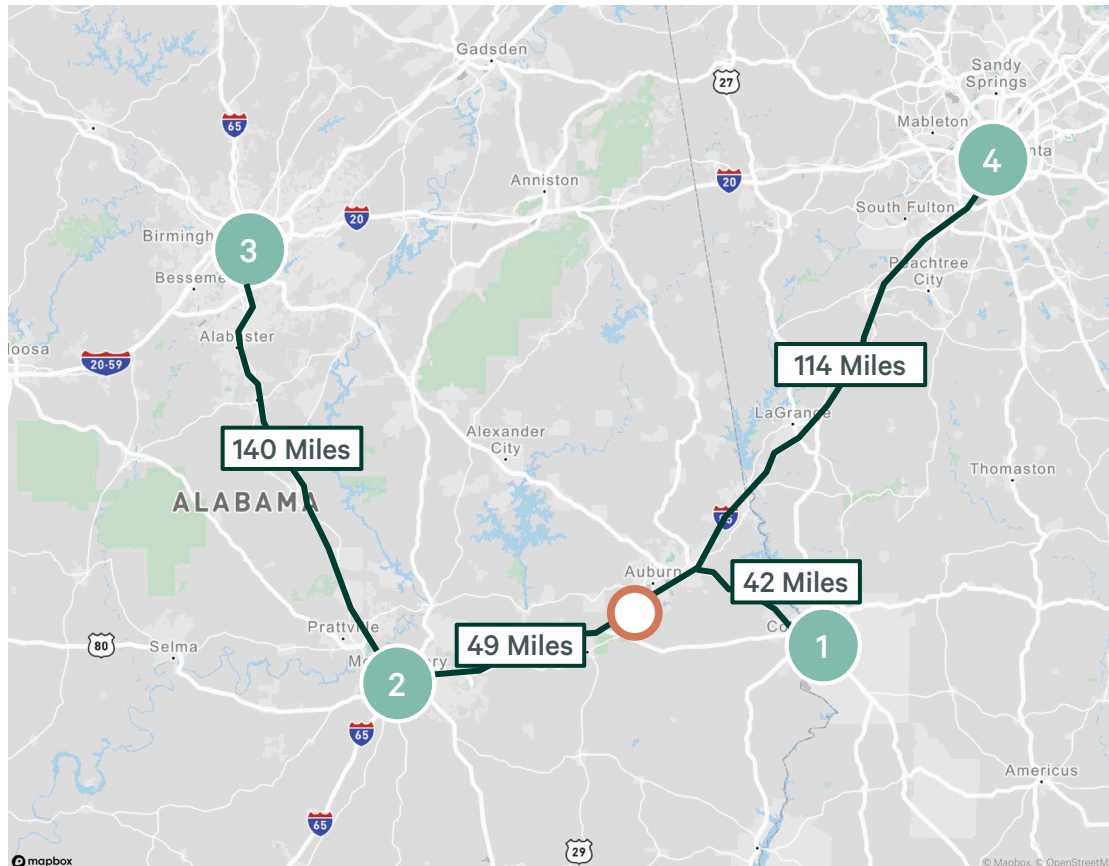

- + Auburn is located along Interstate 85 situated at the intersection of 4 major metros
- + The world's busiest and most efficient airport, Hartsfield Jackson International Airport, is located 1.5 hours away

DISTANCE TO MAJOR CITIES

Columbus	42.5 Miles
Montgomery	49.1 Miles
Birmingham	105 Miles
Atlanta	114 Miles

© 2024 CBRE, Inc. All rights reserved. This information has been obtained from sources believed reliable but has not been verified for accuracy or completeness. CBRE, Inc. makes no guarantee, representation or warranty and accepts no responsibility or liability as to the accuracy, completeness, or reliability of the information contained herein. You should conduct a careful, independent investigation of the property and verify all information. Any reliance on this information is solely at your own risk. CBRE and the CBRE logo are service marks of CBRE, Inc. All other marks displayed on this document are the property of their respective owners, and the use of such marks does not imply any affiliation with or endorsement of CBRE. Photos herein are the property of their respective owners. Use of these images without the express written consent of the owner is prohibited.