

**PAI**  
PURSER ARCHITECTURAL  
5702 ATHLETIC  
TOWER DRIVE  
DALLAS, TX 75248  
TEL: 214.281.2829  
FAX: 214.281.2826  
E: INFO@PURSERARCHITECTURAL.COM

**KILCOMMINS GROUP  
DEVELOPMENT COMPANIES**  
**INTEGRATED  
PRIMARY CARE**  
255 Bella Katy Dr. Lot 10  
Katy, TX 77494

DATE OF ISSUE  
07/17/2020

Revision	Description	Date

**NOT FOR  
CONSTRUCTION  
THIS PLAN IS FOR INFORMATION  
PURPOSE ONLY**

These drawings and specifications are copyrighted by Purser Architectural, Inc. ("Purser"), which shall own all intellectual property rights in and to the drawings and specifications hereon. No part of these drawings and specifications may be reproduced, stored in a retrieval system, or transmitted, in any form or by any means, without the prior written permission of Purser Architectural, Inc.

PLAN NUMBER  
6260

PROJ. #:  
D-19-001.KITC.BELLA.PI.10.ZAID

DATE: 08/24/2020

SHEET NUMBER

**A03** OF 15



Approx 471 SF.

Approx 875 SF.

FIRST FLOOR PLAN  
10/15/20  
Cindy Spahr  
Checked Plans  
10/15/20

**KILCOMMINS  
 GROUP  
 DEVELOPMENT  
 COMPANIES**

**INTEGRATED  
 PRIMARY CARE**  
 255 Bella Kaiy Dr. Lot. 10  
 Katy, TX 77494

DATE OF ISSUE	BY	REVISION
08/24/2020	08/24/2020	

NOT FOR  
 CONSTRUCTION  
 THE PLANS FOR INFORMATION  
 PURPOSES ONLY

The Plans are not a contract and do not constitute an offer. They are provided as a service to the Client and are not to be used for any other purpose. The Client is responsible for obtaining all necessary permits and approvals. The Client is also responsible for providing all necessary information and documents for the Architectural Firm. The Architectural Firm is not responsible for any delays or omissions in the completion of the project. The Architectural Firm is not responsible for any errors or omissions in the Plans. The Architectural Firm is not responsible for any damages or liabilities arising from the use of the Plans. The Architectural Firm is not responsible for any other matters.

**PLAN NUMBER**  
 6260

**PROJ. #:**  
 D:19.001, KILC.BELLA-P1.10.ZA(D)

**DATE:** 08/24/2020

**SHEET NUMBER:**  
**A04** OF: 15

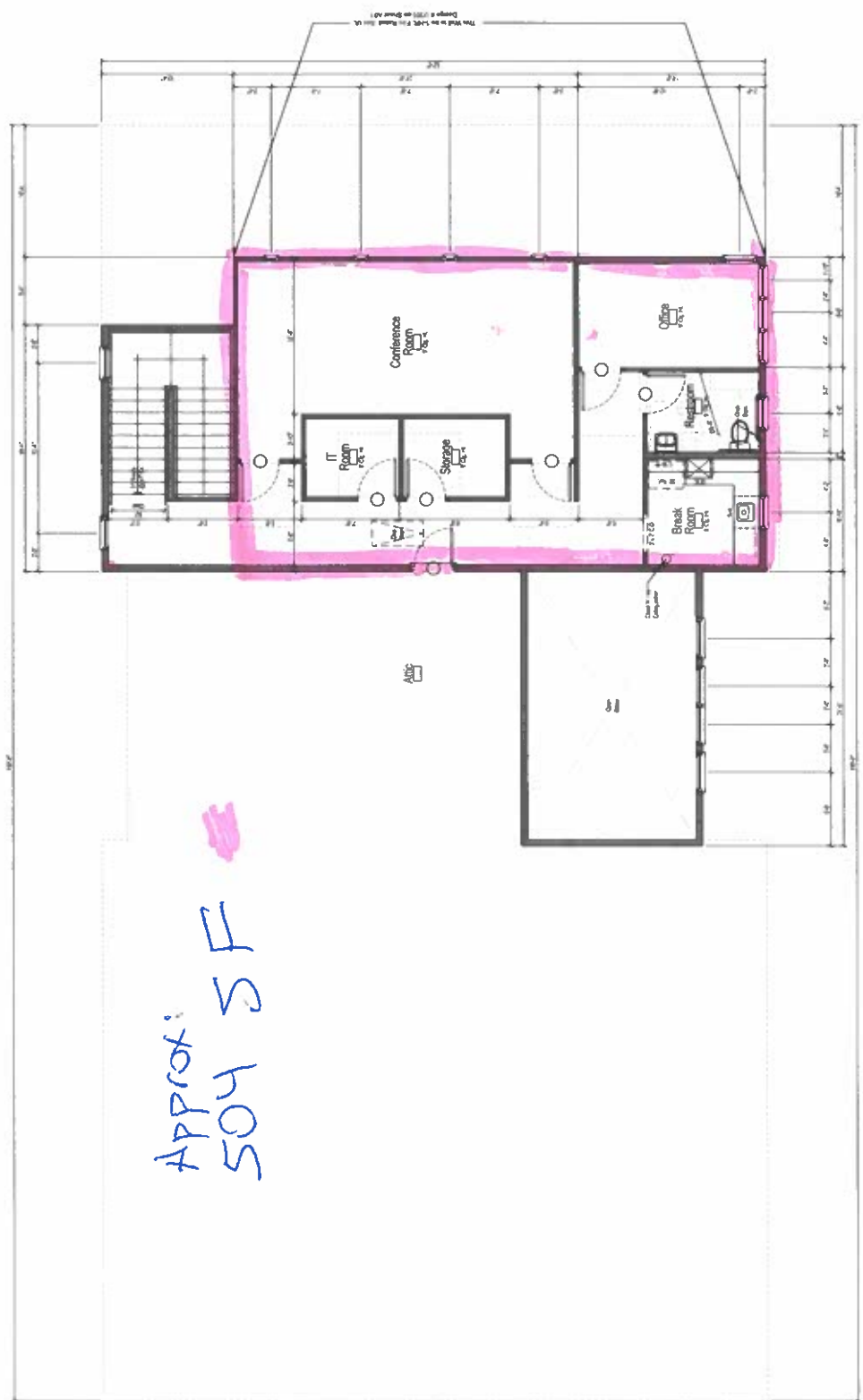

Approx:  
 504 SF



**SECOND FLOOR PLAN**  
 1:000 S.F.  
 Office Space