

1C Schematic Floor Plan (5,995 S.F.)

1/8"=1'-0"

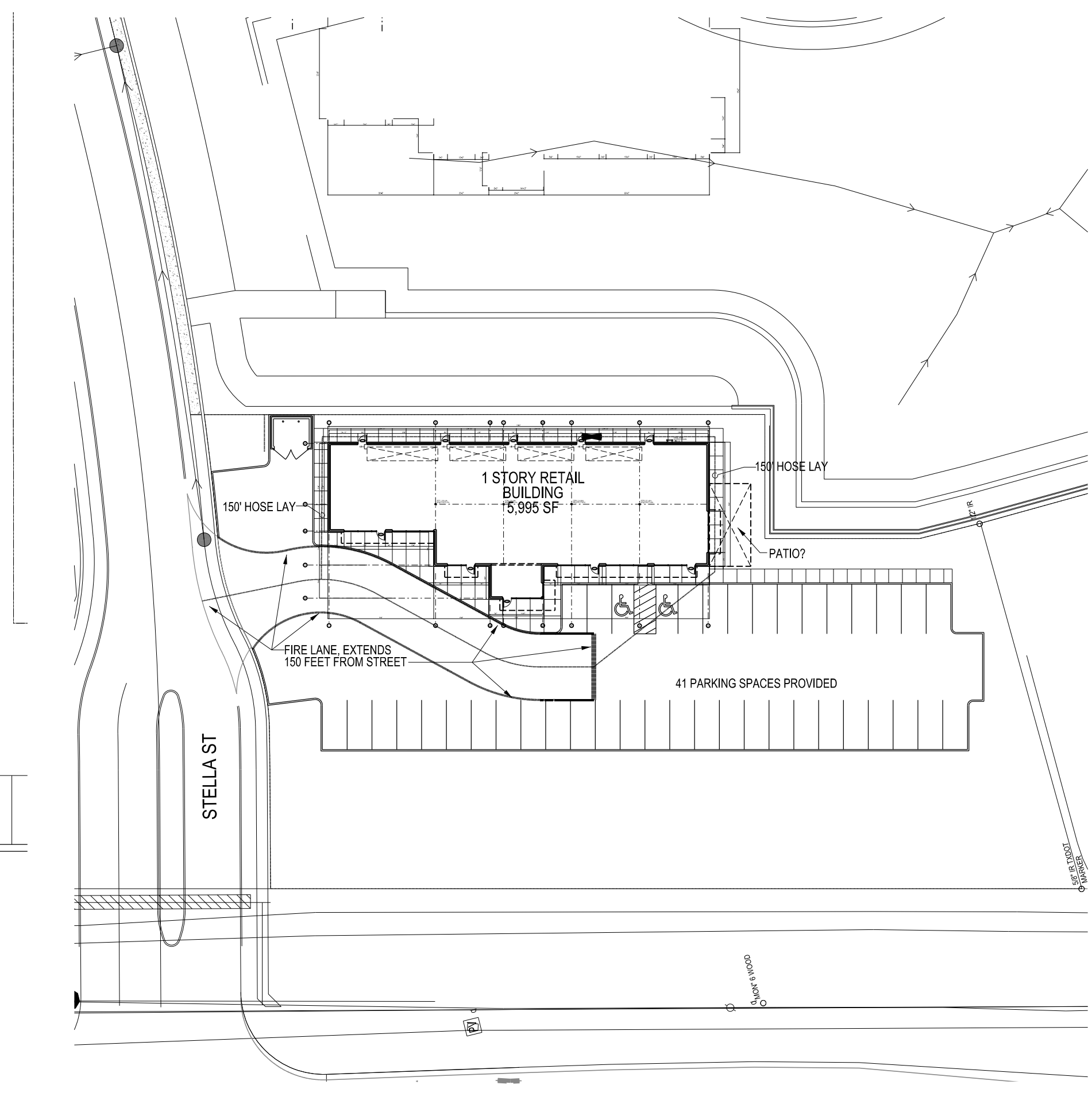
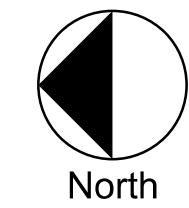
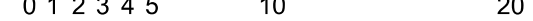

5C Schematic Site Plan

1" = 40'-0"

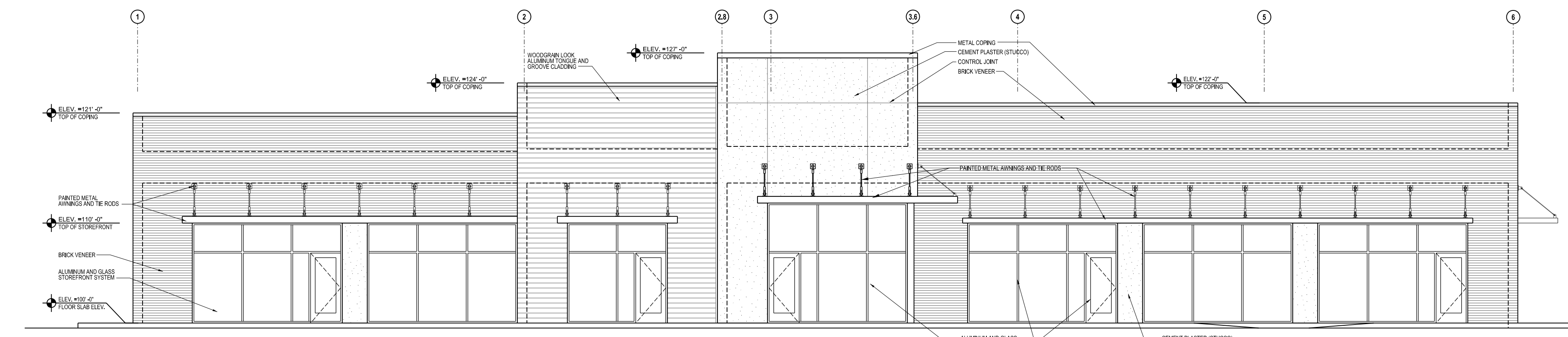
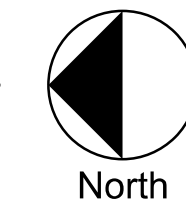

1E Front Elevation

1/8"=1'-0"

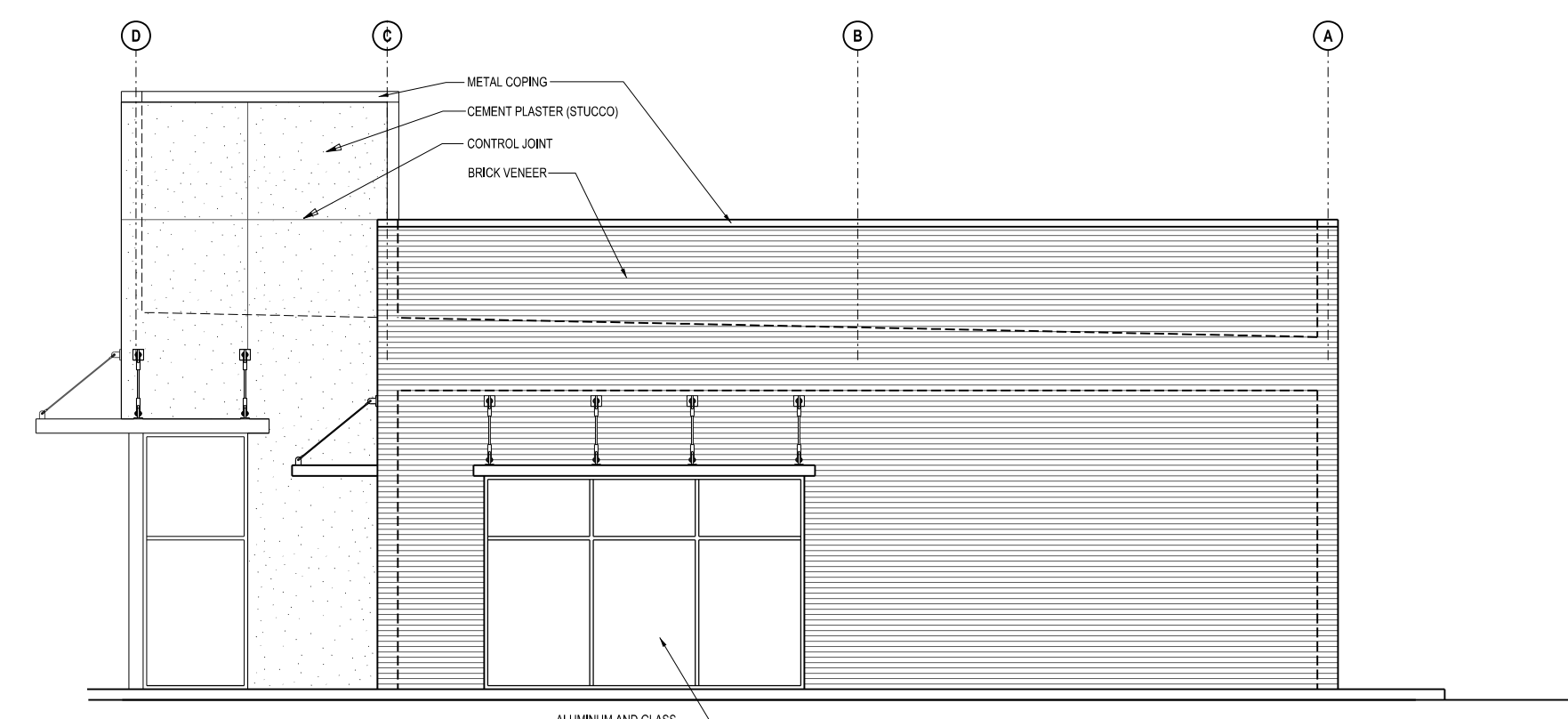
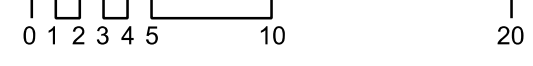

5E Side Elevation

1/8"=1'-0"

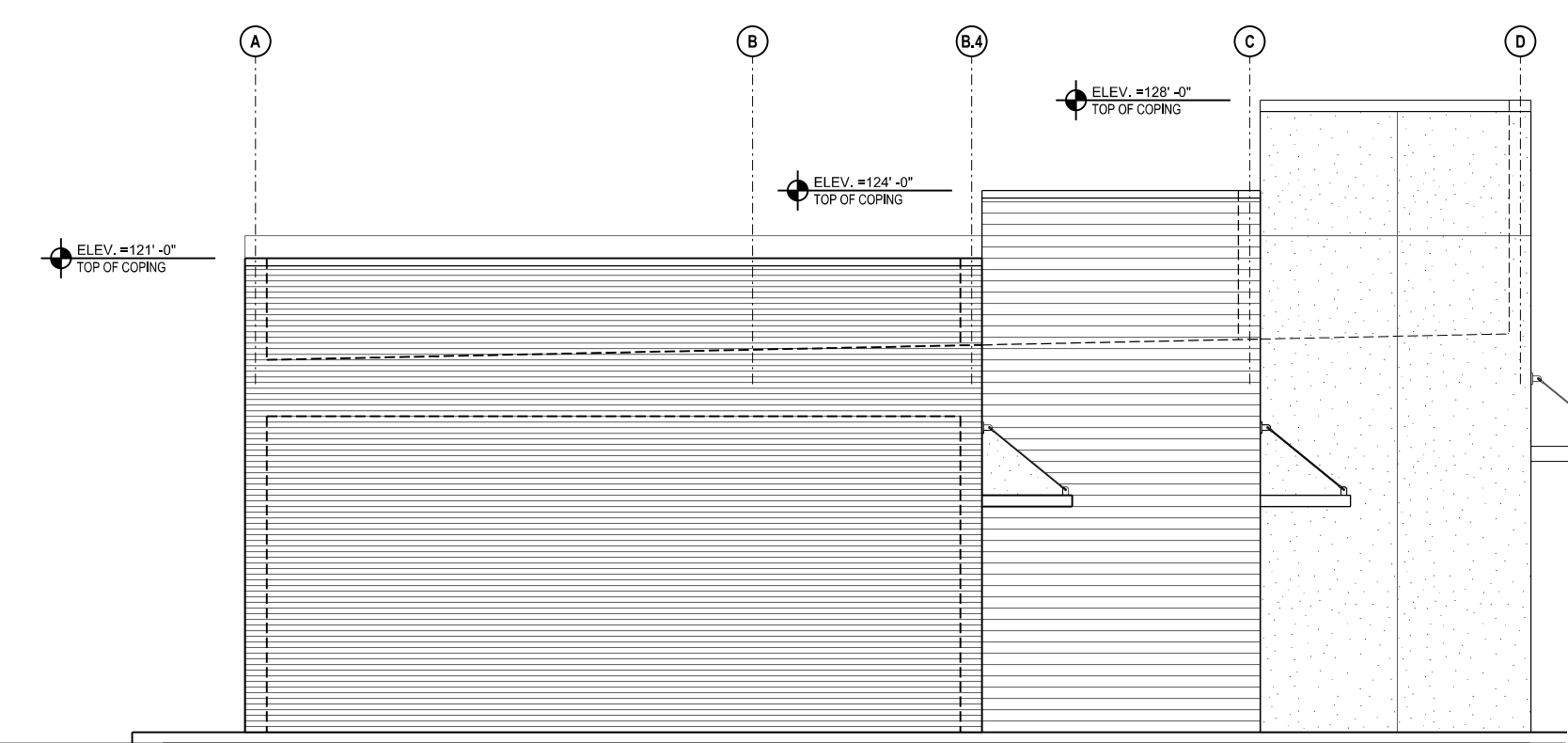
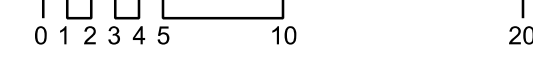

1F Side Elevation

1/8"=1'-0"

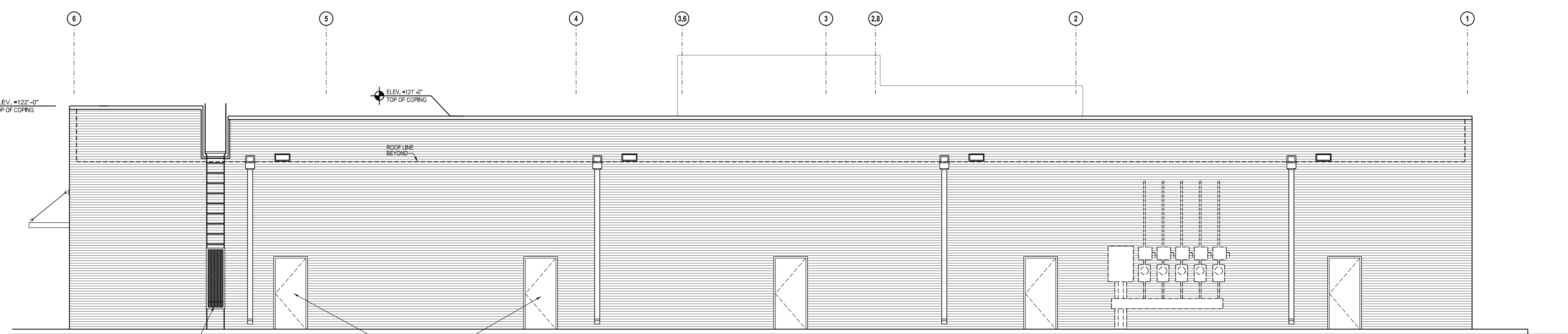
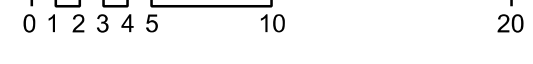

3F Rear Elevation

1/8"=1'-0"

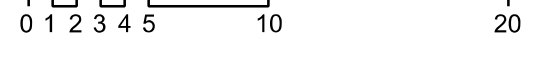

Phillip Morse, Architect
PlacesMade architecture
 2840 Keller Springs Road
 Suite 503
 Carrollton, Texas 75006
 214-868-7074
 www.placesmadeareal.com

If the adjacent seal block does not contain the architect's seal, signature, and date, then this document is incomplete and may not be used for regulatory approval, permit, or construction.
 PlacesMade architecture
 Phillip Morse, TX Reg No. 17037

TRI-STAR CONSTRUCTION, INC.
GENERAL CONTRACTORS
 Building #2
 3601 Yucca Drive
 Flower Mound, Texas 75028
 972.221.5558
 www.tristarcorp.org

New Building for:
Argyle Crossing

Project No.	26002
Date	
Revisions	
No.	Date
3	4-26
4	3-18-26

scale verification

Sheet
SD-1
 SCHEMATIC SITE, FLOOR PLAN & ELEVATIONS