

- BENCHMARK** **PUBLISHED ELEVATION = 141.33**
- HARRIS COUNTY FLOODPLAIN REFERENCE MARK NO. 200280 LOCATED ON THE SOUTH RIGHT-OF-WAY LINE, 0.5 MILES SOUTHEAST FROM THE INTERSECTION OF US 290 AND BARKER CYPRESS. ELEVATION = 141.33
- TEMPORARY BENCHMARK "A"** **ELEVATION = 142.96**
- RAIL ROAD SPIKE SET ON THE EAST SIDE OF A POWER POLE LOCATED ON THE EAST RIGHT-OF-WAY OF WOODHURST DRIVE APPROXIMATELY 25 FEET SOUTH FROM ITS INTERSECTION WITH NEW ANN STREET. ELEVATION = 142.96
- TEMPORARY BENCHMARK "B"** **ELEVATION = 141.84**
- CUT BOX ON TOP OF A 18" R.C.P. ON THE SOUTH RIGHT-OF-WAY LINE OF DUFTON STREET LOCATED 0.1 MILES SOUTHEAST FROM THE INTERSECTION OF THE SUBJECT TRAIL. ELEVATION = 141.84

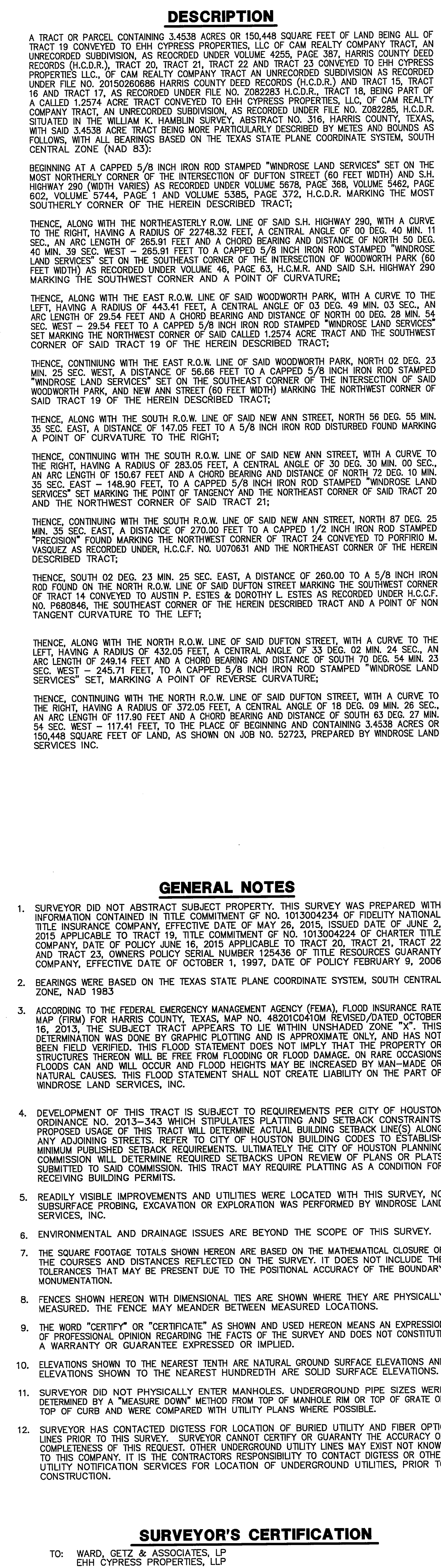
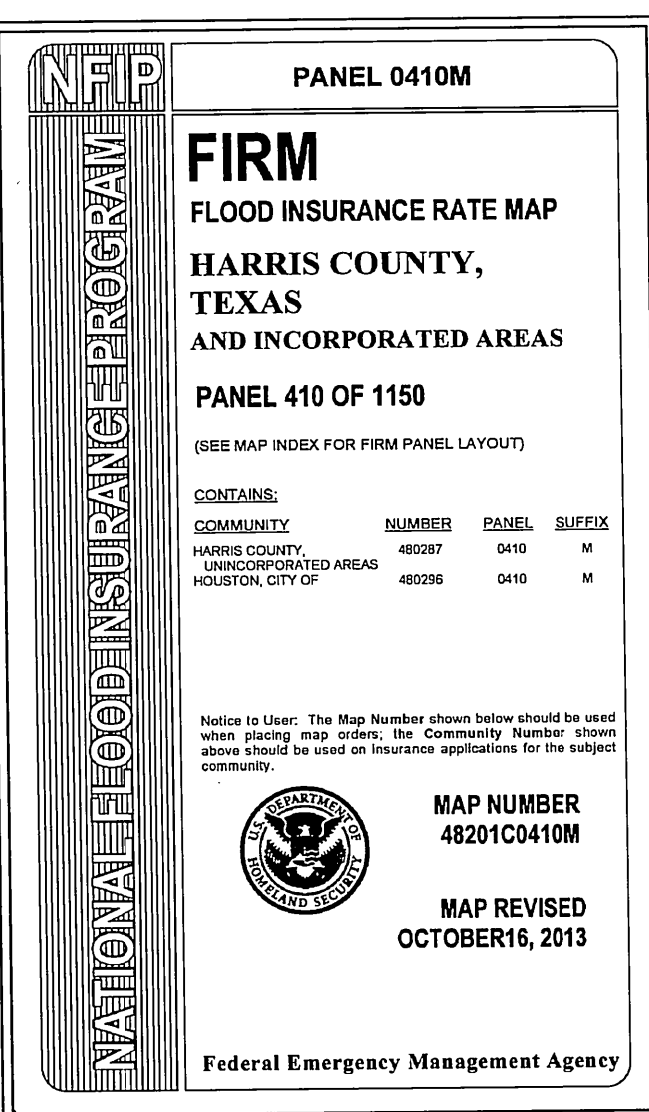

REVISIONS		
DATE	REASON	BY

SURVEYOR'S CERTIFICATION

TO: WARD, GETZ & ASSOCIATES, LP
EHH CYPRRESS PROPERTIES, LLP

I DO HEREBY CERTIFY TO THE ABOVE LISTED THAT THIS SURVEY WAS THIS DAY MADE ON THE GROUND AND WAS PERFORMED UNDER MY SUPERVISION. THAT THIS PLAN CORRECTLY REPRESENTS THE PROPERTY LEGALLY DESCRIBED HEREON, THAT THE FACTS FOUND AT THE TIME OF THIS SURVEY SHOW THE IMPROVEMENTS AND THAT THERE ARE NO VISIBLE ENCROACHMENTS APPARENT ON THE GROUND EXCEPT AS SHOWN. THIS SURVEY SUBSTANTIALLY CONFORMS TO THE CURRENT TEXAS SOCIETY OF PROFESSIONAL SURVEYORS STANDARDS AND SPECIFICATIONS FOR A CATEGORY #1, CONDITION II SURVEY, TO THE BEST OF MY KNOWLEDGE.

The seal is circular with a five-pointed star in the center. The words "TEXAS SOCIETY OF PROFESSIONAL SURVEYORS" are written around the perimeter. In the center, below the star, is the name "MIKE KURKOWSKI" and below that, "REGISTERED PROFESSIONAL SURVEYOR".

10-21-15

DATE _____

MIKE KURKOWSKI
Registered Professional Land Surveyor
Texas Registration No. 5101

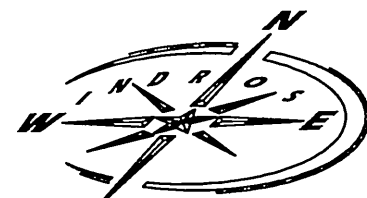
The signature is written in dark ink and appears to read "MIKE KURKOWSKI".

Windrose Land Services, Inc.
3200 Wilcrest, Suite 325
Houston, Texas 77042
Phone (713) 458-2281 Fax (713) 461-1151

Professional Development Consultants
Land Surveying, Platting, Project Management, GIS Services
Firm Registration No. 10108800

**LAND TITLE AND TOPOGRAPHIC SURVEY OF
3.4538 AC. / 150,448 SQ. FT.
SITUATED IN THE
WILLIAM K. HAMBLIN SURVEY
ABSTRACT NO. 316
HARRIS COUNTY, TEXAS**

FIELDED BY: JM	CHECKED BY: MK	BOOK	SHEET NO. 52723
DRAWN BY: JH	DATE: 10-21-15	SHEET NO. 1 OF 1	