

Prime Residential Development Opportunity

NWQ of 12th Street & Sheridan Road
Kenosha County, WI

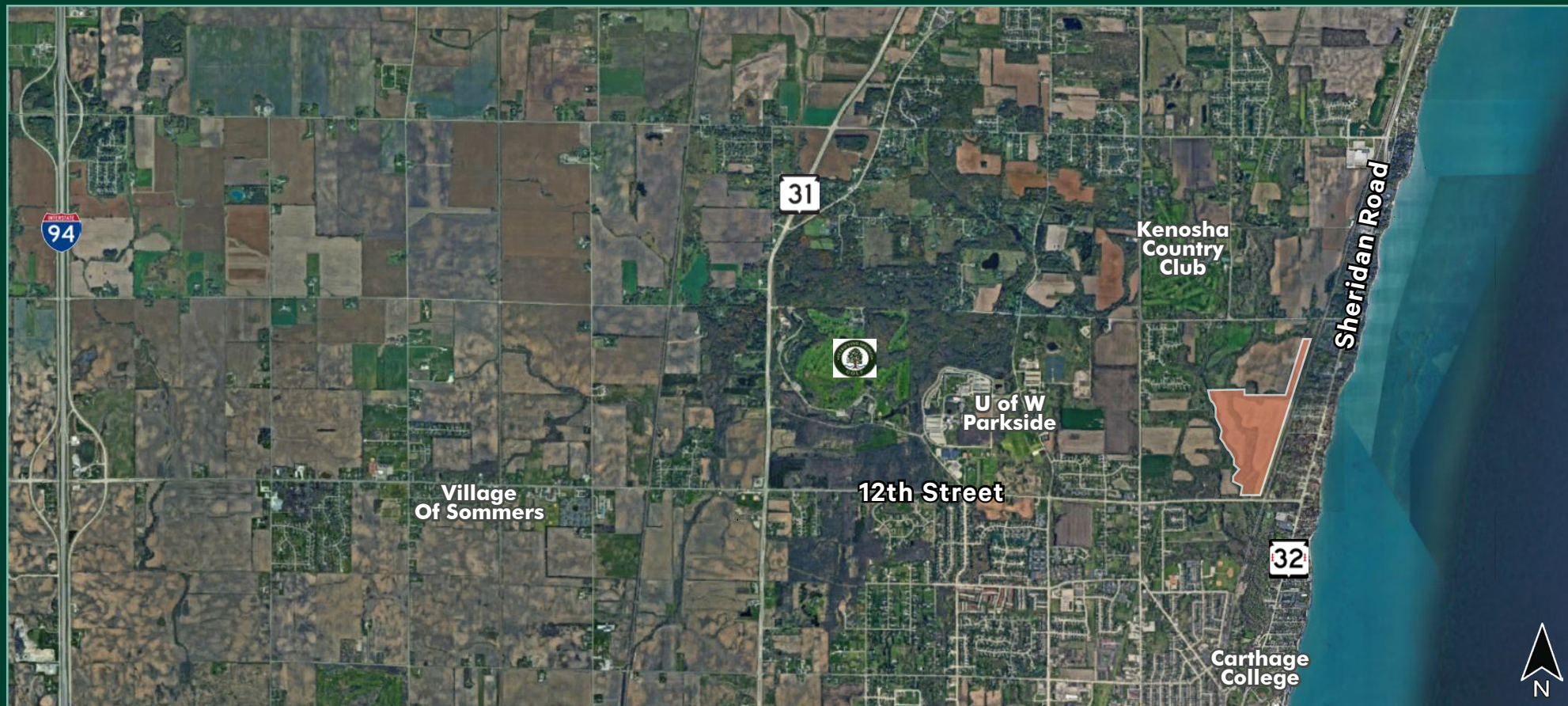



Demographic Snapshot

	1 MILE	3 MILES	5 MILES
Population	3,423	28,341	99,432
Households	1,684	11,923	41,480
Average Household Income	\$75,489	\$88,945	\$83,029
Average Housing Value	\$324,395	\$319,626	\$280,084

Property Highlights

NWQ of 12th Street & Sheridan Road
Kenosha County, WI

For Sale ±120 Acres

- + Located in the Town of Somers, in Kenosha County, WI, along the Pike River with mature timber and wildlife.
- + Originally entitled in 2008 for 84 townhomes and 82 SF homes
- + Excellent location between the cities of Kenosha & Racine, and in close proximity to the Illinois/Wisconsin border. Walking distance to the shores of Lake Michigan
- + Approximately 1 hour north of O'Hare International Airport via I-94
- + Milwaukee activities & culture are only 30 minutes away
- + Several fine golf courses are located nearby
- + Located north of Carthage College
- + Kenosha School District
- + PIN Number: 83-4-223-074-0006
- + Taxes: \$543
- + Asking Price: \$3,125,000
- + Please call for additional Information

Site Aerial

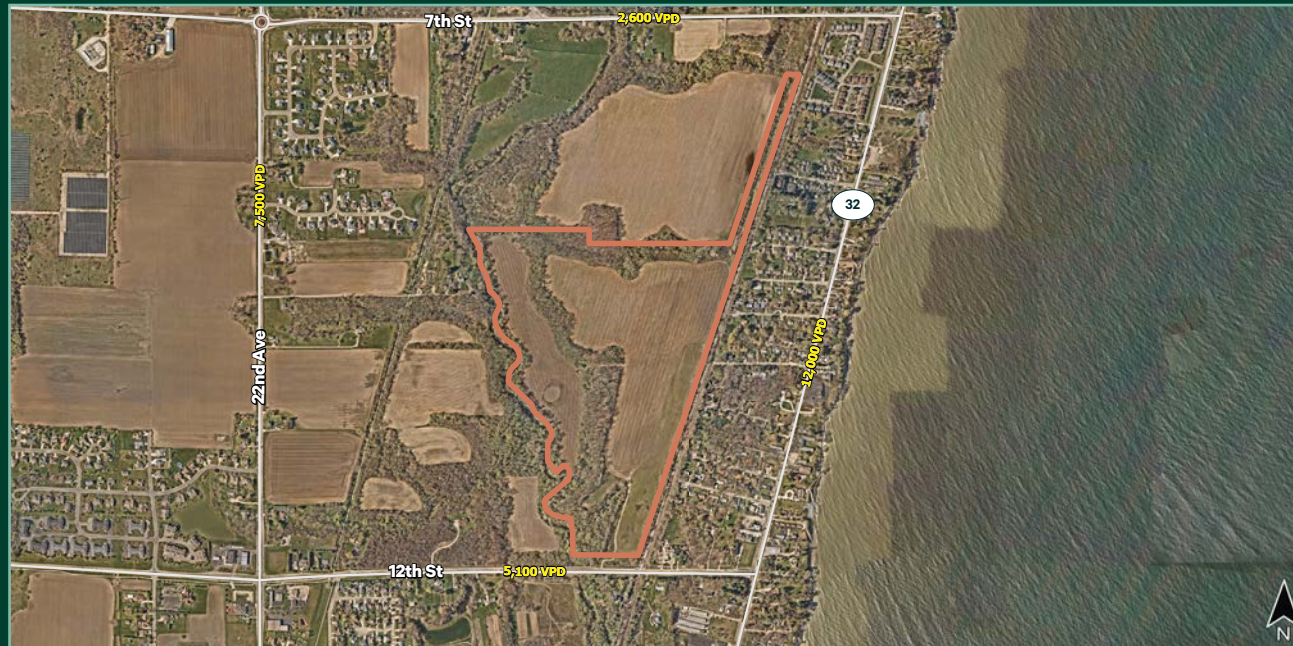

±120
Acres

\$3,125,000
Asking Price

Preliminary Site Plan

NWQ of 12th Street & Sheridan Road
Kenosha County, WI

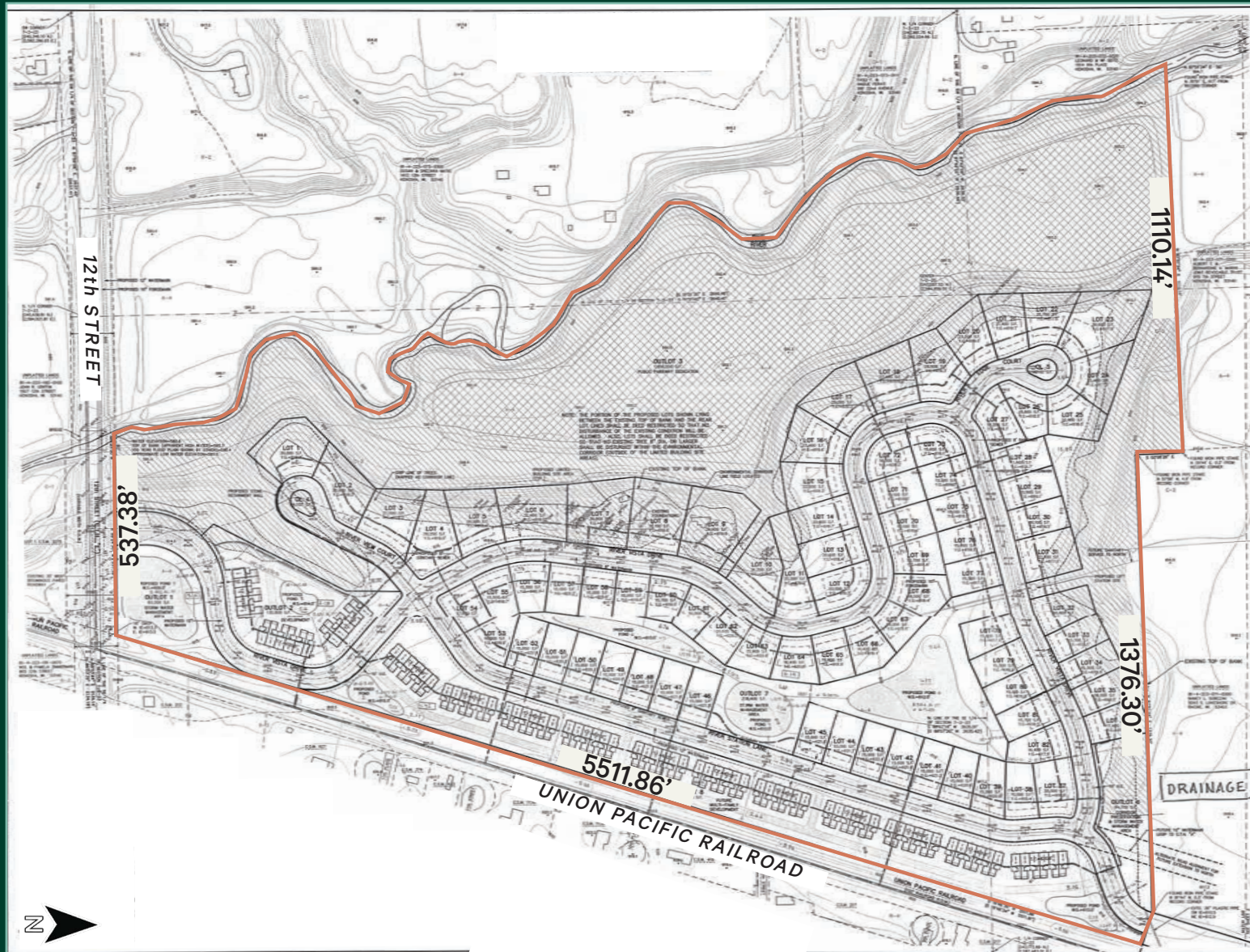

Area Amenities and Transportation Corridors

NWQ of 12th Street & Sheridan Road
Kenosha County, WI

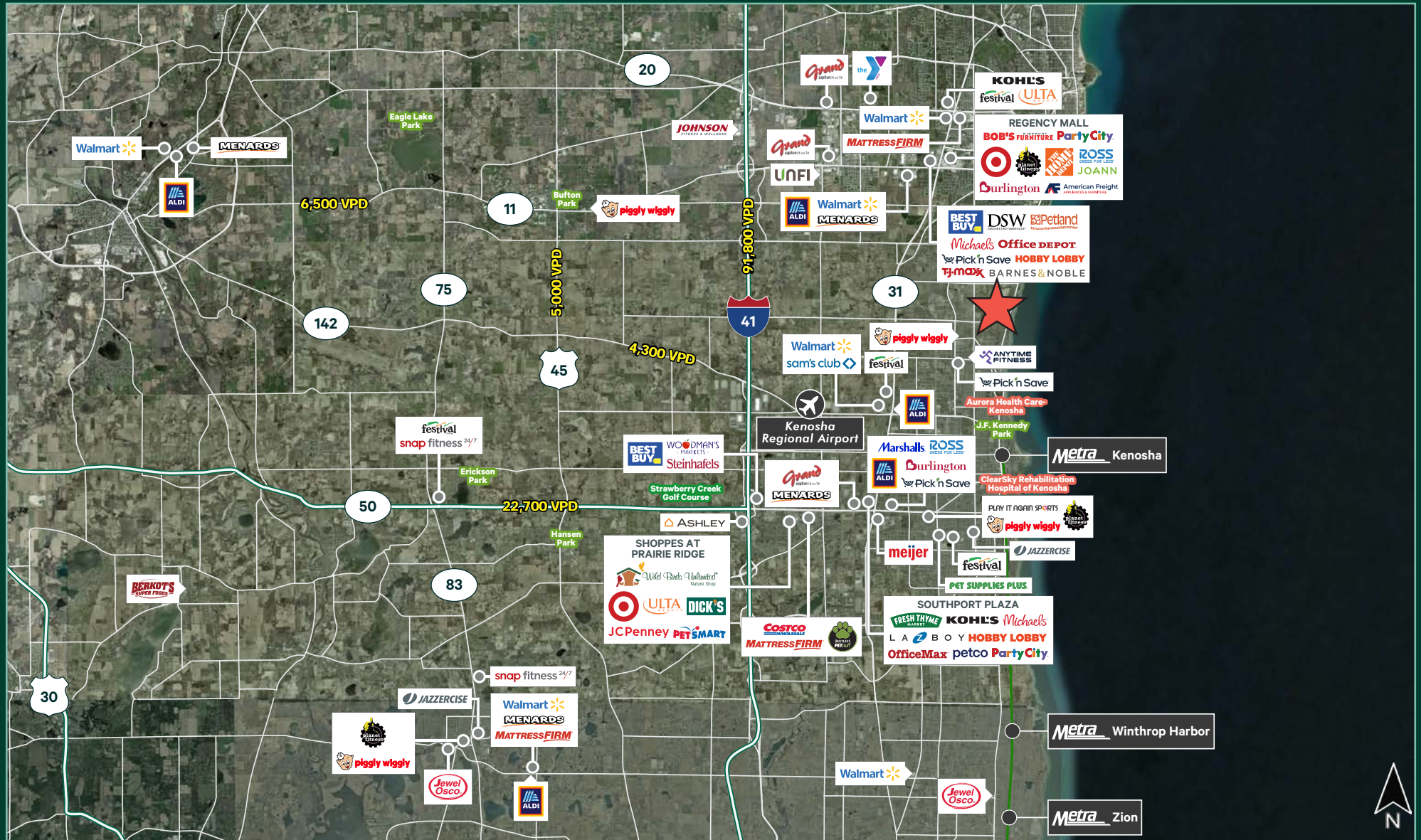

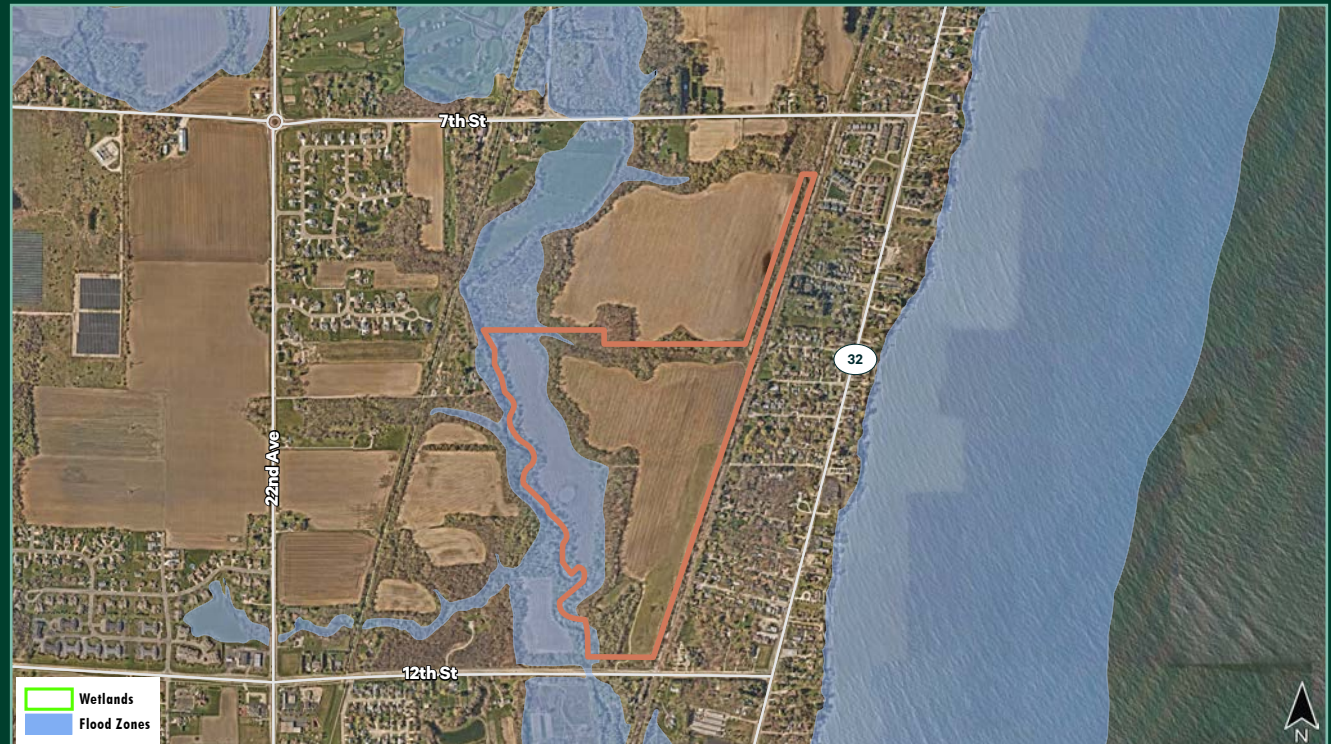

Contact Us

Brian Buckingham

First Vice President
+1 630 573 7021

brian.buckingham@cbre.com

Tony Gange

Executive Vice President
+1 630 573 7030

tony.gange@cbre.com

Rick Lynn RML

RML Capital LLC
+1 847-444-0044

Rick@RMLCapital.com

© 2024 CBRE, Inc. All rights reserved. This information has been obtained from sources believed reliable, but has not been verified for accuracy or completeness. You should conduct a careful, independent investigation of the property and verify all information. Any reliance on this information is solely at your own risk. CBRE and the CBRE logo are service marks of CBRE, Inc. All other marks displayed on this document are the property of their respective owners, and the use of such logos does not imply any affiliation with or endorsement of CBRE. Photos herein are the property of their respective owners. Use of these images without the express written consent of the owner is prohibited.