

SURVEY OF ACREAGE PARCELS

QUARTER TOWNSHIP 2, TOWNSHIP 2, RANGE 18

UNITED STATES MILITARY LANDS

CITY OF COLUMBUS, COUNTY OF FRANKLIN, STATE OF OHIO

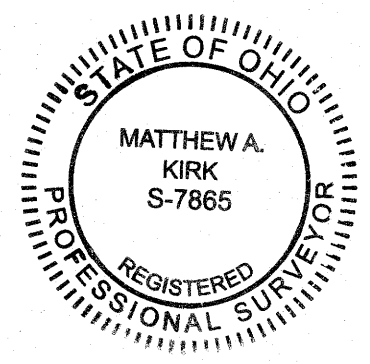
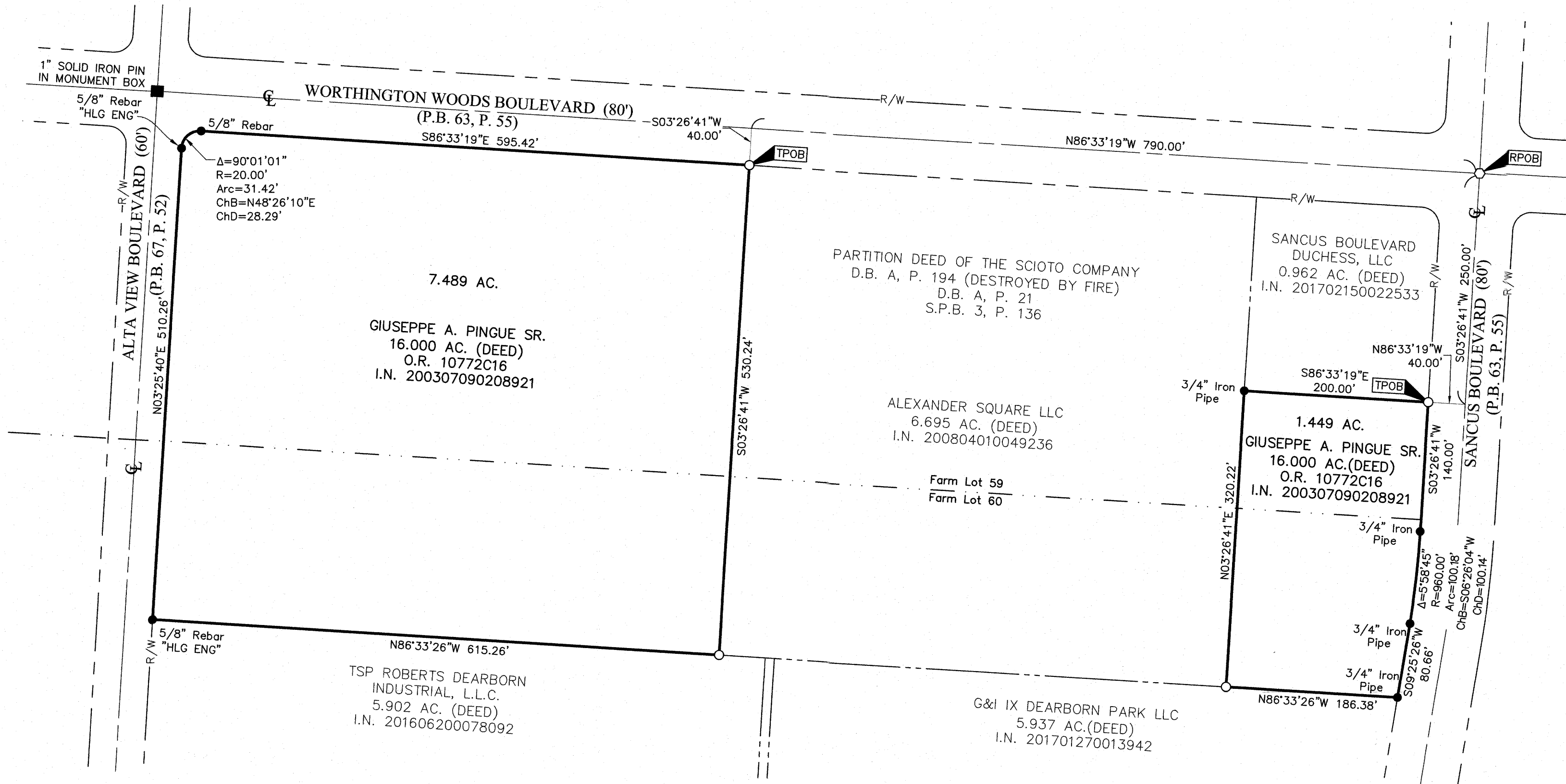

By Matthew A. Kirk 13 FEB 19
Matthew A. Kirk Date
Professional Surveyor No. 7865

- = STONE FND.
- = MON. FND.
- = I.P. FND.
- = I.P. SET
- = MAG. NAIL FND.
- = MAG. NAIL SET
- ▲ = R.R. SPK. FND.
- △ = R.R. SPK. SET
- = P.K. NAIL FND.

BASIS OF BEARINGS: The bearings shown on this survey are based on the Ohio State Plane Coordinate System, South Zone, NAD83 (CORS96). Said bearings originated from a field traverse which was tied (referenced) to said coordinate system by GPS observations and observations of selected CORS base stations in the National Spatial Reference System. The portion of the centerline of Worthington Woods Boulevard having a bearing of North 86° 33' 19" West as shown hereon, is designated the "basis of bearing" for this survey.

SURVEY NOTE:
This survey was prepared using documents of record, prior plats of survey, and observed evidence located by an actual field survey.

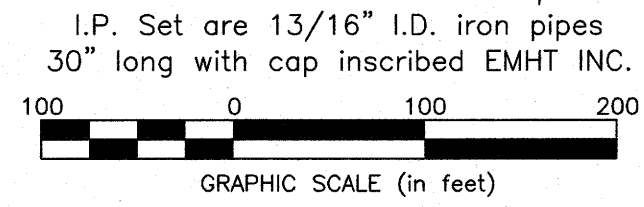

<p style="font-size: 8px;">Evans, Mechwart, Hambleton & Tilton, Inc. Engineers • Surveyors • Planners • Scientists 5500 New Albany Road, Columbus, OH 43054 Phone: 614.775.4500 Toll Free: 888.775.3648 emht.com</p>	Date: February 13, 2019	
	Scale: 1" = 100'	
	Job No: 2019-0171	
	Sheet: 1 of 1	
REVISIONS		
MARK	DATE	DESCRIPTION