



8535 MADISON STREET | OMAHA, NE
2,400 SF | 0.56 ACRE LOT

INDUSTRIAL WAREHOUSE | FOR SALE



DERICK LEWIN
dlewin@pjmorgan.com
402-651-1830



RYAN ELLIS
rellis@pjmorgan.com
402-578-7536



PJ MORGAN
REAL ESTATE

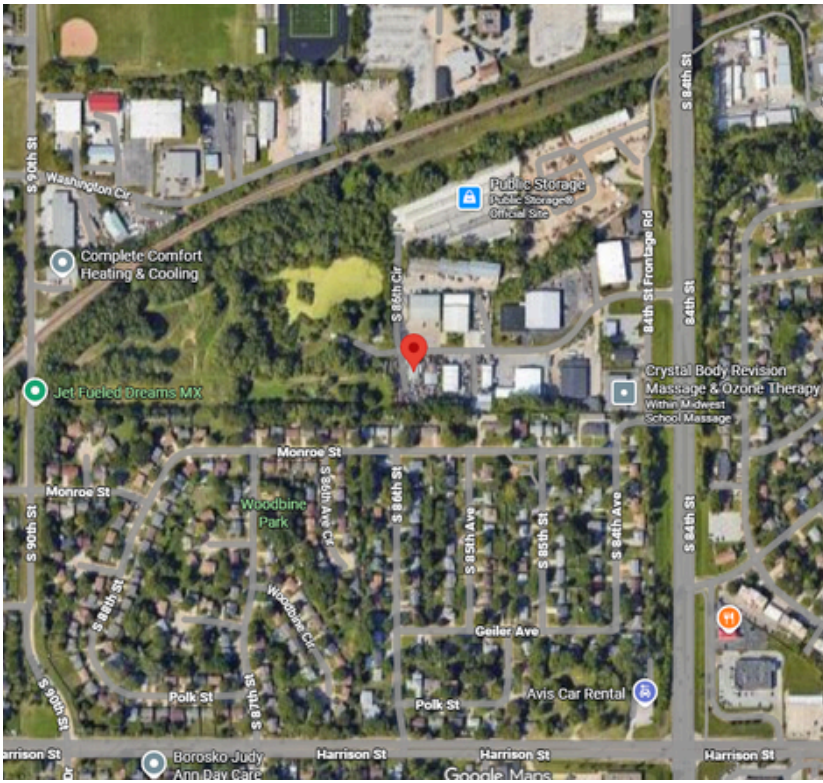

PROPERTY DESCRIPTION

Hard to find 2,400 sqft building on General Industrial zoned half acre lot. Building has 12' x 12' front drive-in door, 12' x 14' drive-in door, and 18' high ceiling in the middle of the building.

PROPERTY & LOCATION HIGHLIGHTS

- Zoned G.I.
- Ample yard space for storage or building expansion
- 2,400 sqft building

PROPERTY INFORMATION

PRICE	\$400,000
SF AVAILABLE	2,400
PROPERTY TYPE	Investment/Owner-User
BUILDING CLASS	C

BUILDING INFORMATION

BUILDING SIZE	2,400 sqft
PROPERTY TAXES	\$2,826.92
YEAR BUILT	1975
ZONING	GI
LOT SIZE (ACRES)	0.56

DEMOGRAPHICS

POPULATION	1 MILE	3 MILES	5 MILES
TOTAL POPULATION	45,000	214,000	719,000

Information furnished is from sources deemed reliable, but is not guaranteed by PJ Morgan Real Estate, or its agents and is subject to change, corrections, errors, omissions, prior sales or withdrawal, without notice.