

PLAN REFERENCE VOL. 124 PG. 216
 DEED REFERENCE VOL. PG. PG.
 DEED REFERENCE VOL. PG. PG.
 DEED REFERENCE VOL. PG. PG.
 DEED REFERENCE VOL. PG. PG.
 DEED REFERENCE VOL. PG. PG.

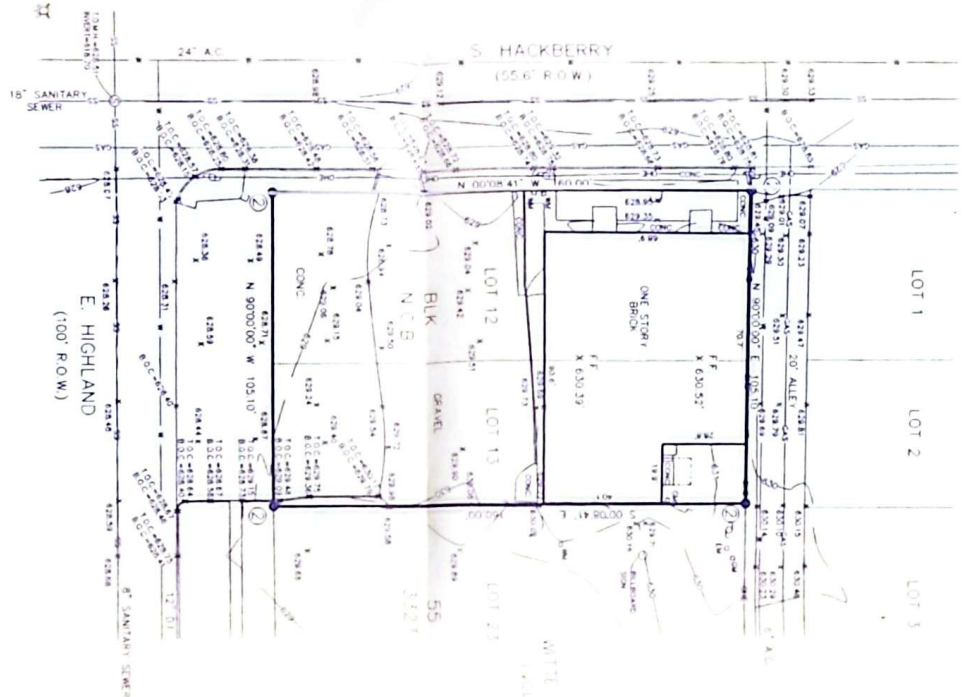

AREA 0.386 ACRES
 (16,816 SQUARE FEET)

- NOTES
- ① - FOUND IRON BAR
 - ② - SET IRON BAR
 - AW - WATER METERS
 - FD - FINDER POLE
 - OE - OVER HEAD ELECTRIC
 - GM - GAS METERS
 - EW - ELECTRIC METERS
 - W - WATER LINE
 - SS - SANITARY SEWER LINE
 - CS - GAS LINE
- REFERENCE BEARING FROM
 ALL OTHER BEARINGS IS
 ALL OTHER BEARINGS ARE
 RELATIVE TO THIS BEARING
- NORTH
 SCALE 1" = 30'

SURVEY OF
 0.386 ACRES OUT OF
 LOTS 12 AND 13
 BLOCK 55
 CITY OF SAN ANTONIO
 BEXAR COUNTY, TEXAS

STATE OF TEXAS
 COUNTY OF BEXAR

WE, SHAR & ASSOC., INC. HAVE MADE A SURVEY ON THE GROUND
 AND FOUND THE PROPERTY AND WE CERTIFY THAT THE
 ARE IN FULL OF APPARENT ENCUMBRANCES OR EASEMENTS,
 EXCEPT AS SHOWN.

By *Edward J. Sinclair*
 EDWARD J. SINCLAIR
 REGISTERED PROFESSIONAL LAND SURVEYOR

DATE: JAN 11, 2000

