

# PROPERTY INFORMATION PACKET | THE DETAILS



## **2013 S. Broadway Ave. | Wichita, KS 67211**

AUCTION: BIDDING OPENS: Tues, July 21<sup>st</sup> @ 2:00 PM  
BEGINS CLOSING: Wed, July 29<sup>th</sup> @ 2:30 PM

12041 E. 13th St. N. · Wichita, KS 67206  
316.867.3600 · 800.544.4489 · McCurdy.com



**McCurdy**  
REAL ESTATE & AUCTION



# Table of Contents

- PROPERTY DETAIL PAGES
- TERMS AND CONDITIONS
- COMMERCIAL PROPERTY DISCLOSURE
- WATER WELL FORM
- GROUNDWATER ADDENDUM
- AVERAGE UTILITIES
- ZONING MAP
- FLOOD ZONE MAP
- AERIAL MAP
- UTILITY MAP
- PLAT MAP
- BRRETA DISCLOSURE
- GUIDE TO AUCTION COSTS

MLS



**MLS #** 675329  
**Status** Active  
**Contingency Reason**  
**Property Type** Commercial Service  
**Address** 2013 S Broadway  
**Address 2** & Additional Lot  
**City** Wichita  
**State** KS  
**Zip** 67211  
**County** Sedgwick  
**Area** SCKMLS  
**Asking Price** \$0  
**Class** Commercial/Ind/Bus  
**For Sale/Auction/For Rent** Auction  
**Associated Document Count** 0  
**Picture Count** 36

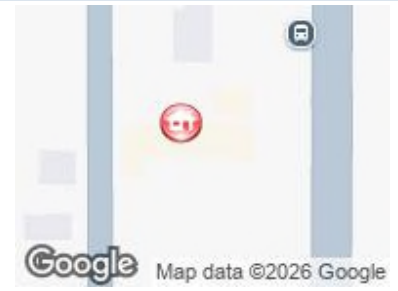

GENERAL

<b>List Agent - Agent Name and Phone</b>	Andrew Jones - CELL: 316-323-2790	<b>List Date</b>	6/19/2026
<b>List Office - Office Name and Phone</b>	McCurdy Real Estate & Auction, LLC - OFF: 316-867-3600	<b>Realtor.com Y/N</b>	Yes
<b>Co-List Agent - Agent Name and Phone</b>		<b>Display on Public Websites</b>	Yes
<b>Co-List Office - Office Name and Phone</b>		<b>Display Address</b>	Yes
<b>Showing Phone</b>	888-874-0581	<b>VOW: Allow AVM</b>	Yes
<b>Sale/Lease</b>		<b>VOW: Allow 3rd Party Comm</b>	Yes
<b>Building Size SqFt</b>	2,001 - 3,000	<b>Virtual Tour Y/N</b>	
<b>Number of Acres</b>	0.32	<b>Days On Market</b>	12
<b>Zoning</b>	Limited Comm	<b>Cumulative DOM</b>	12
<b>Parcel ID</b>	129-32-0-41-01-020.00B	<b>Cumulative DOMLS</b>	
<b># of Stories</b>	1	<b>Input Date</b>	7/1/2026 9:15 AM
<b>Apx Gross Building SqFt</b>	2,480.00	<b>Update Date</b>	7/1/2026
<b>Apx Net Rentable SqFt</b>	2,480.00	<b>Off Market Date</b>	
<b>Apx Min Available SqFt</b>	2,480.00	<b>Status Date</b>	7/1/2026
<b>Apx Max Contiguous SqFt</b>	2,480.00	<b>HotSheet Date</b>	7/1/2026
<b>Apx Vacant SqFt</b>	2,480.00	<b>Price Date</b>	7/1/2026
<b>Land SqFt</b>	13,939.00		
<b>Present Use of Bldg</b>	Vacant		
<b>Bldg on Leased Land</b>			
<b>Invest Package Available</b>	No		
<b>Year Built</b>	1910		
<b>Subdivision</b>			
<b>Legal</b>	LOTS 51-53 LAWRENCE AVE. ALAMEDA PARK ADD.		

DIRECTIONS

Directions Mount Vernon & Broadway - South on Broadway to Property

FEATURES

<b>LOADING DOCK</b> None	<b>FLOORS</b> Carpet Concrete Slab	<b>ELECTRICAL</b> 220 Volt Single Phase	<b>SHOWING INSTRUCTIONS</b> Call Showing #
<b>RAIL</b> None	<b>HEATING</b> Forced Air Gas	<b>MISCELLANEOUS FEATURES</b> Other/See Remarks	<b>LOCKBOX</b> Combination
<b>OVERHEAD DOORS</b> 3	<b>COOLING</b> Central Air Electric	<b>PROPOSED FINANCING</b> Other/See Remarks	<b>TYPE OF LISTING</b> Excl Right w/o Reserve
<b>PARKING</b> Parking Lot Paved	<b>TENANT PAID EXPENSES</b> None	<b>TERMS OF LEASE</b> No Leases	<b>AGENT TYPE</b> Sellers Agent
<b>ROAD FRONTAGE</b> City Arterial	<b>OWNER PAID EXPENSES</b> External Building Repairs Electricity Gas	<b>DOCUMENTS ON FILE</b> Aerial Photos Other/See Remarks	<b>FLOOD INSURANCE</b> Unknown
<b>LOCATION</b> Freestanding		<b>OWNERSHIP</b> Individual	<b>POSSESSION</b> At Closing
<b>CONSTRUCTION</b> Frame			<b>SPECIAL FEATURES/HANDICAP</b> Other
<b>SIDEWALL HEIGHT</b> Less than 10 Ft			<b>CEILING HEIGHT</b> 8-10 feet
			<b>TRAFFIC COUNT</b>

---

**FEATURES**

<b>ROOF</b>	Mechanical Repairs	15,000 - 20,000
Composition	Property Insurance	<b>PRESENT USE</b>
<b>UTILITIES AVAILABLE</b>	Real Estate Taxes	Other
Gas	Sewer	
Electric	Site Maintenance	
City Water	Trash	
City Sewer	Water	
	Other/See Remarks	

---

**FINANCIAL**

<b>Assumable Y/N</b>	No
<b>With Financing</b>	
<b>Value Land</b>	
<b>Value Improved</b>	0
<b>General Property Taxes</b>	\$3,313.80
<b>General Tax Year</b>	2025
<b>Special Taxes</b>	200.00
<b>Special Tax Year</b>	2025
<b>Special Balance</b>	200.00
<b>Gross Income</b>	
<b>Earnest \$ Deposited With</b>	Security 1st Title

---

**PUBLIC REMARKS**

**Public Remarks** Property offered at ONLINE ONLY auction. BIDDING OPENS: Tuesday, July 21st, 2026 at 2:00 PM (ct) | BIDDING CLOSING: Wednesday, July 29th, 2026 at 2:30 PM (ct). Bidding will remain open on this property until 90 seconds have passed without receiving a bid. Property available to preview by appointment. CLEAR TITLE AT CLOSING, NO BACK TAXES. ONLINE ONLY!!! Incredible opportunity to own a former car lot in south Wichita. The property sits on 0.32± acres with a nice paved lot and a building with 2,480± square feet. The structure includes an office area and two garage/workshop areas. Don't miss this amazing venture! 2,480± square foot sales office 0.32± acre lot Zoned LC Limited Commercial Terrific visibility Daily traffic count: 15,000± Per seller: Newer roof (2023) Newer air conditioning unit (2024) Paved parking lot 3 overhead doors Storage garages/Workshops Security System Covered entrance Much more!!! Per seller, sign will not transfer. \*Buyer should verify school assignments as they are subject to change. The real estate is offered at public auction in its present, "as is where is" condition and is accepted by the buyer without any expressed or implied warranties or representations from the seller or seller's agents. Full auction terms and conditions provided in the Property Information Packet. Total purchase price will include a 10% buyer's premium (\$2,500.00 minimum) added to the final bid. Property available to preview by appointment. Earnest money is due from the high bidder at the auction in the form of check, or immediately available, certified funds in the amount of \$15,000.

---

**MARKETING REMARKS**

**Marketing Remarks**

---

**AUCTION**

<b>Type of Auction Sale</b>	Reserve	<b>1 - Open for Preview</b>
<b>Method of Auction</b>	Online Only	<b>1 - Open/Preview Date</b>
<b>Auction Location</b>	mccurdy.com	<b>1 - Open Start Time</b>
<b>Auction Offering</b>	Real Estate Only	<b>1 - Open End Time</b>
<b>Auction Date</b>	7/21/2026	<b>2 - Open for Preview</b>
<b>Auction Start Time</b>	2pm	<b>2 - Open/Preview Date</b>
<b>Broker Registration Req</b>	Yes	<b>2 - Open Start Time</b>
<b>Broker Reg Deadline</b>	07/28/2026	<b>2 - Open End Time</b>
<b>Buyer Premium Y/N</b>	Yes	<b>3 - Open for Preview</b>
<b>Premium Amount</b>	0.10	<b>3 - Open/Preview Date</b>
<b>Earnest Money Y/N</b>	Yes	<b>3 - Open Start Time</b>
<b>Earnest Amount %/\$</b>	15,000.00	<b>3 - Open End Time</b>

---

**TERMS OF SALE**

**Terms of Sale** See terms and conditions

---

**PERSONAL PROPERTY**

**Personal Property**

---

**SOLD**

**How Sold**  
**Sale Price**  
**Net Sold Price**  
**Pending Date**  
**Closing Date**  
**Short Sale Y/N**  
**Seller Paid Loan Asst.**  
**Previously Listed Y/N**

Includes Lot Y/N  
Sold at Auction Y/N  
Selling Agent - Agent Name and Phone  
Selling Office - Office Name and Phone  
Co-Selling Agent - Agent Name and Phone  
Co-Selling Office - Office Name and Phone  
Appraiser Name  
Non-Mbr Appr Name

**ADDITIONAL PICTURES**





**DISCLAIMER**

This information is not verified for authenticity or accuracy and is not guaranteed. You should independently verify the information before making a decision to purchase. © Copyright 2026 South Central Kansas MLS, Inc. All rights reserved. Please be aware, property may have audio/video recording devices in use.

## TERMS AND CONDITIONS

Thank you for participating in today's auction. The auction will be conducted by McCurdy Real Estate & Auction, LLC ("McCurdy") on behalf of the owner of the real estate (the "Seller"). The real estate offered for sale at auction (the "Real Estate") is fully described in the Contract for Purchase and Sale, a copy of which is available for inspection from McCurdy.

1. Any person who registers or bids at this Auction (the "Bidder") agrees to be bound by these Terms and Conditions, the auction announcements, and, in the event that Bidder is the successful bidder, the Contract for Purchase and Sale. A bid placed by Bidder will be deemed conclusive proof that Bidder has read, understands, and agrees to be bound by these Terms and Conditions.
2. The Real Estate is not offered contingent upon inspections. The Real Estate is offered at public auction in its present, "as is where is" condition and is accepted by Bidder without any expressed or implied warranties or representations from Seller or McCurdy, including, but not limited to, the following: the condition of the Real Estate; the Real Estate's suitability for any or all activities or uses; the Real Estate's compliance with any laws, rules, ordinances, regulations, or codes of any applicable government authority; the Real Estate's compliance with environmental protection, pollution, or land use laws, rules, regulations, orders, or requirements; the disposal, existence in, on, or under the Real Estate of any hazardous materials or substances; or any other matter concerning the Real Estate. It is incumbent upon Bidder to exercise Bidder's own due diligence, investigation, and evaluation of suitability of use for the Real Estate prior to bidding. It is Bidder's responsibility to have any and all desired inspections completed prior to bidding including, but not limited to, the following: roof; structure; termite; environmental; survey; encroachments; easements; covenants; groundwater; flood designation; presence of lead-based paint or lead based paint hazards; presence of radon; presence of asbestos; presence of mold; electrical; appliances; heating; air conditioning; mechanical; plumbing (including water well, septic, or lagoon compliance); sex offender registry information; flight patterns; or any other desired inspection. Bidder acknowledges that Bidder has had an opportunity to inspect the Real Estate prior to the auction and that Bidder has either performed all desired inspections or accepts the risk of not having done so. Any information provided by Seller or McCurdy has been obtained from a variety of sources. Seller and McCurdy have not made any independent investigation or verification of the information and make no representation as to its accuracy or completeness. In bidding on the Real Estate, Bidder is relying solely on Bidder's own investigation of the Real Estate and not on any information provided or to be provided by Seller or McCurdy.
3. Notwithstanding anything herein to the contrary, to the extent any warranties or representations may be found to exist, the warranties or representations are between Seller and Bidder. McCurdy may not be held responsible for the correctness of any such representations or warranties or for the accuracy of the description of the Real Estate.
4. It is the sole responsibility of Bidder to monitor McCurdy's website with respect to any updates or information regarding any Real Estate on which Bidder is bidding. Bidder acknowledges that information regarding the Real Estate may be updated or changed on McCurdy's website at any time prior to the conclusion of bidding and that Bidder has timely reviewed the Real Estate information or assumes the risk of not having done so.
5. There will be a 10% buyer's premium (\$2,500.00 minimum) added to the final bid. The buyer's premium, together with the final bid amount, will constitute the total purchase price of the Real Estate.
6. The Real Estate is not offered contingent upon financing or appraisal.
7. In the event that Bidder is the successful bidder, Bidder must immediately execute the Contract for Purchase and Sale and tender a nonrefundable earnest money deposit in the form of cash, check, ACH or immediately available, certified funds in the amount set forth by McCurdy, by 4:00 p.m. (CST) on the business day following the auction. In the event that Bidder fails to pay the aforementioned earnest money by the time set forth above, Seller may terminate this Contract and proceed forward with selling the Real Estate to another buyer in addition to all other rights Seller may have under these Terms and Conditions. The balance of the purchase price will be due in immediately available, certified funds at closing on the specified closing date. The Real Estate must close within 30 days of the date of the auction, or as otherwise agreed to by Seller and Bidder.

8. In the event the nonrefundable earnest money required to be paid as set forth above is in excess of the purchase price, the earnest money amount shall be reduced to the purchase price which Bidder will be required to pay under the same provisions as set forth above.
9. Auction announcements, postings or notifications (as applicable) take precedence over anything previously stated or printed, including these Terms and Conditions.
10. In the event of a conflict between these Terms and Conditions and any other rules, terms, or agreements governing the use of the online bidding platform, these Terms and Conditions govern.
11. These Terms and Conditions, especially as they relate to the qualifications of potential bidders, are designed for the protection and benefit of Seller and do not create any additional rights or causes of action for Bidder. On a case-by-case basis, and at the sole discretion of Seller or McCurdy, exceptions to certain Terms and Conditions may be made.
12. Bidder's bid constitutes an irrevocable offer to purchase the Real Estate and Bidder will be bound by said offer. If the successful Bidder fails or refuses to execute the Contract for Purchase and Sale, Bidder acknowledges that, at the sole discretion of Seller, these signed Terms and Conditions together with the Contract for Purchase and Sale executed by the Seller are to be construed together for the purposes of satisfying the statute of frauds and will collectively constitute an enforceable agreement between Bidder and Seller for the sale and purchase of the Real Estate.
13. It is the responsibility of Bidder to make sure that McCurdy is aware of Bidder's attempt to place a bid. McCurdy disclaims any liability for damages resulting from bids not spotted, executed, or acknowledged. McCurdy is not responsible for errors in bidding and Bidder releases and waives any claims against McCurdy for bidding errors.
14. Bidder authorizes McCurdy to film, photograph, or otherwise record the voice or image of Bidder (at live events) and any guests or minors accompanying Bidder at this auction or components of the auction process and to use the films, photographs, recordings, or other information about the auction, including the sales price of the Real Estate, for promotional or other commercial purposes. Bidder also agrees that this information may remain in the public domain for perpetuity. The Real Estate may have audio and/or video recording in use.
15. Broker/agent participation is invited. Broker/agents must fulfill the responsibilities and obligations set forth in the Broker Registration form to qualify for a cooperation/referral fee. To register, the completed form must be received and registered with McCurdy no later than 5 p.m. on the business day prior to the auction. In the event they have not fulfilled the requirements for participation, you may be responsible for the financial obligations with them.
16. McCurdy is acting solely as agent for Seller and not as an agent for Bidder. McCurdy is not a party to any Contract for Purchase and Sale between Seller and Bidder. In no event will McCurdy be liable to Bidder for any damages, including incidental or consequential damages, arising out of or related to this auction, the Contract for Purchase and Sale, or Seller's failure to execute or abide by the Contract for Purchase and Sale.
17. Neither Seller nor McCurdy, including its employees and agents, will be liable for any damage or injury to any property or person at or upon the Real Estate. Any person entering on the Real Estate assumes any and all risks whatsoever for their safety and for any minors or guests accompanying them. Seller and McCurdy expressly disclaim any "invitee" relationship and are not responsible for any defects or dangerous conditions on the Real Estate, whether obvious or hidden. Seller and McCurdy are not responsible for any lost, stolen, or damaged property.
18. McCurdy reserves the right to establish all bidding increments. Should the Bidder have any request on increments, it is the responsibility of Bidder to call McCurdy within a reasonable time prior to the conclusion of the auction.
19. McCurdy may, in its sole discretion, reject, disqualify, or refuse any bid believed to be fraudulent, illegitimate, not in good faith, made by someone who is not competent, or made in violation of these Terms and Conditions or applicable law.
20. When creating an online bidding account, Bidder must provide complete and accurate information. Bidder is solely responsible for maintaining the confidentiality and security of their online bidding account and accepts full

responsibility for any use of their online bidding account. In the event that Bidder believes that their account has been compromised, Bidder must immediately inform McCurdy at [auctions@mccurdy.com](mailto:auctions@mccurdy.com).

21. Bidder uses the online bidding platform at Bidder's sole risk. McCurdy is not responsible for any errors or omissions relating to the submission or acceptance of online bids. McCurdy makes no representations or warranties as to the online bidding platform's uninterrupted function or availability and makes no representations or warranties as to the online bidding platform's compatibility or functionality with Bidder's hardware or software. Neither McCurdy nor any individual or entity involved in creating or maintaining the online bidding platform will be liable for any damages arising out of Bidder's use or attempted use of the online bidding platform, including, but not limited to, damages arising out of the failure, interruption, unavailability, or delay in operation of the online bidding platform.
22. The ability to "pre-bid" or to place a maximum bid prior to the start of the auction is a feature offered solely for Bidder's convenience and should not be construed as a call for bids or as otherwise beginning the auction of any particular lot. Pre-bids will be held by McCurdy until the auction is initiated and will not be deemed submitted or accepted by McCurdy until the auction of that particular lot is formally initiated by McCurdy. If you are bidding against a previously placed max bid or pre-bid, the bid placed first will take precedence. If you leave a maximum bid, the bidding platform will bid up to that amount on your behalf and will only use your maximum/whole bid if necessary.
23. In the event of issues relating to the availability or functionality of the online bidding platform during the auction, McCurdy may, in its sole discretion, elect to suspend, pause, or extend the scheduled closing time of the auction. This will be a timed online auction and absentee bids which will be entered into the bidding as they are received. If you leave a maximum bid, the bidding platform will bid up to that amount on your behalf and will only use your maximum/whole bid if necessary.
24. Bidder may not use the online bidding platform in any manner that is a violation of these Terms and Conditions or applicable law, or in any way that is designed to damage, disable, overburden, compromise, or impair the function of the online bidding platform, the auction itself, or any other party's use or enjoyment of the online bidding platform.
25. Bidder represents and warrants that they are bidding on their own behalf and not on behalf of or at the direction of Seller.
26. The Real Estate is offered for sale to all persons without regard to race, color, religion, sex, handicap, familial status, or national origin.
27. These Terms and Conditions are binding on Bidder and on Bidder's partners, representatives, employees, successors, executors, administrators, and assigns.
28. Bidder warrants and represents that they are at least 18 years of age and are fully authorized to bid.
29. In the event that any provision contained in these Terms and Conditions is determined to be invalid, illegal, or unenforceable by a court of competent jurisdiction, the validity, legality, and enforceability of the remaining provisions of the Terms and Conditions will not be in any way impaired.
30. These Terms and Conditions are to be governed by and construed in accordance with the laws of Kansas, but without regard to Kansas's rules governing conflict of laws. Exclusive venue for all disputes lies in either the Sedgwick County, Kansas District Court or the United States District Court in Wichita, Kansas. Bidder submits to and accepts the jurisdiction of such courts.
31. In the event that Bidder is the successful bidder but fails to comply with Bidder's obligations as set forth in these Terms and Conditions by 4:00 p.m. (CST) on the business day following the auction, then Bidder will be in breach of these Terms and Conditions and McCurdy may attempt to resell the Real Estate to other potential buyers. Regardless of whether McCurdy is able to successfully resell the Real Estate to another buyer, Bidder will remain liable to Seller for any damages resulting from Bidder's failure to comply with these Terms and Conditions.



COMMERCIAL PROPERTY DISCLOSURE STATEMENT

Document updated: April 2015

SELLER: Andrea Herd + Reyes Cruz
DATE: 6-30-26
PROPERTY ADDRESS: 2013 S. Broadway Ave. & Add'l Lot - Wichita, KS 67211

Part 1. MESSAGE TO THE SELLER:

1. SELLER'S AGREEMENT AND AUTHORIZATIONS:

- A. This form is designed to assist you in making disclosures to the BUYER. If you have actual knowledge of a condition on or affecting the Property, then you must disclose that information to the BUYER on this Commercial Property Disclosure Statement (the "Statement").
B. SELLER discloses the information on this Statement with the knowledge that even though it is not a warranty or guarantee of the condition of the Property, prospective BUYER(S) may rely on the information contained in this Statement in deciding whether, and on what terms and conditions, to purchase the Property.
C. SELLER authorizes any real estate licensees involved in this transaction to provide a copy of this Statement to any person or entity in connection with any actual or possible purchase of the Property.

2. SELLER'S INSTRUCTIONS:

- A. SELLER has an obligation under this Statement to:
(1) Review this Statement and any attachments carefully;
(2) Verify all the important information concerning the Property;
(3) Attach all available supporting documentation on the Property;
(4) Use explanation lines as requested and when necessary; and
(5) Use the explanation lines to explain when the SELLER does not have the personal knowledge to answer a question.
B. By signing this Statement, the SELLER agrees and acknowledges that the failure to disclose known material facts about the Property may result in liability to the BUYER for fraud and misrepresentation.

3. SELLER'S INDEMNIFICATION OF REAL ESTATE LICENSEES:

- A. SELLER agrees to hold harmless, indemnify and defend any real estate licensees involved in this transaction and their agents, subagents, employees and independent contractors from and against any and all claims, demands, suits, damages, losses or expenses arising out of the discovery of property conditions in the Property of which the real estate licensees had no actual knowledge prior to the signing of the Contract to sell the Property.

Handwritten initials AH and RC above lines labeled SELLER'S INITIALS

Part 2. MESSAGE TO THE BUYER:

1. BUYER'S AGREEMENT AND AUTHORIZATIONS:

- A. This Statement is a disclosure of the condition of the Property as it is actually known by the SELLER on the date that the Statement was signed.
B. BUYER agrees and acknowledges that this Statement is not a warranty or guarantee of any kind by the SELLER or any real estate licensees involved in this transaction regarding the condition of the Property and should not be used as a substitute for any inspections or warranties the BUYER(S) may wish to obtain on the Property.

**2. BUYER'S INSTRUCTIONS:**

- A. BUYER has an obligation under this Statement to:
  - (1) Review this Statement and any attachments carefully;
  - (2) Verify all the important information about the condition of the Property contained in this Statement;
  - (3) Ask the SELLER about any incomplete or inadequate responses;
  - (4) Inquire about any concerns about the condition of the Property not addressed on this Statement;
  - (5) Review all other applicable documents concerning the Property;
  - (6) Conduct personal or professional inspections of the Property; and
  - (7) Investigate the surrounding areas of the Property to determine suitability for the BUYER.
- B. By signing this Agreement, the BUYER agrees and acknowledges that the failure to exercise due diligence to inspect the Property and verify the information about the condition of the Property contained in this Statement may affect the ability of the BUYER to hold the SELLER liable for conditions on the Property.

**3. BUYER'S AGREEMENT TO HOLD REAL ESTATE LICENSEES HARMLESS:**

- A. BUYER agrees that any real estate licensees involved in this transaction are not experts at detecting or repairing physical defects in and on the Property. BUYER agrees to hold harmless any real estate licensees involved in this lease transaction and their agents, subagents, employees and independent contractors from and against any and all claims, demands, suits, damages, losses or expenses arising out of the discovery of property conditions in the Property of which the real estate licensees had no actual knowledge prior to the signing of the Contract to purchase the Property.

\_\_\_\_\_  
BUYER'S INITIALS

\_\_\_\_\_  
BUYER'S INITIALS

**Part 3. GENERAL PROPERTY INFORMATION:**

- 1. Approximate age of the Property: Built in 1910
- 2. Appropriate date that SELLER acquired the Property: 5-15-2015
- 3. Does the SELLER currently occupy the Property?  Yes  No
  - A. If No, has the SELLER ever occupied the Property?  Yes  No
- 4. Is the SELLER current on the following assessments, charges, fees or payments relating to the Property?
  - A. Mortgage payments?  Yes  No
  - B. Property taxes?  Yes  No
  - C. Special assessments?  Yes  No
  - D. Other: \_\_\_\_\_  Yes  No
- 5. What is the current zoning of the Property? Commercial/Industrial
  
- 6. Are you aware of:
  - A. Any violation of zoning, setbacks or restrictions or of a non-conforming use on the Property?  Yes  No
  - B. Any declarations, deed restrictions, plan or plat requirements that have authority over the Property?  Yes  No
  - C. Any violation of laws or regulations affecting the Property?  Yes  No
  - D. Any existing or threatened legal action pertaining to the Property?  Yes  No
  - E. Any litigation or settlement pertaining to the Property?  Yes  No
  - F. Any current or future special assessments pertaining to the Property?  Yes  No
  - G. Any other conditions that may materially and adversely affect the value or desirability of the Property?  Yes  No
  - H. Any other condition that may prevent you from completing the sale of the Property?  Yes  No

I. Any leases on the Property?

Yes  No

If Yes, please attach a copy of each lease agreement and describe the tenant's rights and obligations under the leases:

J. Any party currently in possession of the Property or a portion of the Property other than the SELLER?

Yes  No

K. Any construction, landscaping or surveying done on the Property within the last six months?

Yes  No

L. Any additions, alterations, repairs or structural modifications made without the necessary permits?

Yes  No

M. Any nuisance or other problems originating within the general vicinity of the Property?

Yes  No

N. Any notices of nuisance abatement, citations or investigations regarding the Property?

Yes  No

O. Any recent reappraisal, reclassification or revaluation of the Property for property tax purposes?

Yes  No

P. Any public authority contemplating condemnation proceedings?

Yes  No

Q. Any government rule limiting the future use of the Property other than existing zoning regulations?

Yes  No

R. Any government plans or discussion of public projects that could lead to the formation of a special benefit assessment district covering the Property or any portion of the Property?

Yes  No

S. Any interest in all or part of the Property that has been reserved by the previous owner?

Yes  No

T. Any unrecorded interests affecting the Property?

Yes  No

U. Anything that would interfere in passing clear title to the BUYER?

Yes  No

V. If you have answered "Yes" to any of the questions in 6(A) through (V), please attach documentation and explain here:

W. Additional Comments:

**Part 4. STRUCTURAL CONDITIONS:**

1. Have there been any leaking or other problems with the roof, flashing or rain gutters?

Yes  No

A. If Yes, what was the date of the occurrence?: light roof leak before roof replacement 2 yrs ago

2. Have there been any repairs to the roof, flashing or rain gutters?

Yes  No

A. If Yes, please provide the date of the repairs?: Roof replaced 2 yrs ago

3. Has there been any damage to the Property due to wind, fire or flood?

Yes  No

4. Are there any structural problems with the Property?

Yes  No

5. Is there any exposed wiring presently in any structures on the Property?

Yes  No

6. Are there any windows or doors that leak or have broken seals?

Yes  No

7. Do you have any knowledge of any damage to the Property caused by termites or wood infestation?

Yes  No

A. If Yes, is the Property currently under warranty?

Yes  No

B. If Yes, please name the company here: \_\_\_\_\_

8. Have you ever experienced or are you aware of any:

A. Movement, shifting, deterioration or other problems with the basement, foundation or walls?

Yes  No

B. Corrective action taken to remedy these conditions, including but not limited to bracing or piercing?

Yes  No

C. Water leakage or dampness in the Property?

Yes  No

D. Dry rot, wood rot or similar conditions on the wood of the Property?

Yes  No

E. Problems with driveways, fences, patios or retaining walls on the Property?

Yes  No

F. Any failure of the Property to comply with the Americans with Disabilities Act?

Yes  No

9. If you have answered Yes to any of the questions in this Part 4, attach any written documentation and explain here:

10. Additional Comments:

**Part 5. LAND CONDITIONS:**

- 1. Is the Property or any portion of the Property located in a flood zone, wetlands area or proposed to be located in such as designated by the Federal Emergency Management Agency(FEMA)?  Yes  No
- 2. Are you aware of any drainage or flood problems on the Property or adjacent properties?  Yes  No
- 3. Have any neighbors complained that the Property causes drainage problems?  Yes  No
- 4. Is there fencing on the Property?  
If Yes, does the fencing belong to the Property?  Yes  No
- 5. Are you aware of any encroachments, boundary line disputes or non-utility easements affecting the Property?  Yes  No
- 6. Are there any features of the Property shared in common with adjoining landowners, such as walls, fences, roads or driveways?  
If Yes, is the Property owner responsible for the maintenance of any such shared features?  Yes  No
- 7. Are you aware of any expansive soil, fill dirt, sliding, settling, earth movement, upheaval or earth stability problems that have occurred on the Property or in the immediate vicinity of the Property?  Yes  No
- 8. If you have answered Yes to any of the questions in this Part 5, attach any written documentation and explain here:

9. Additional Comments:

**Part 6. WATER AND SEWAGE SYSTEMS:**

- 1. What is the water source on the Property?  Public Water  Private Water  Well  Cistern  Other  None
- 2. Does the Property have any sewage facilities on or connected to it?  Yes  No
- 3. Are you aware of any problems relating to the water systems or sewage facilities on the Property?  
If Yes, please explain:  Yes  No

4. Additional Comments:

**Part 7. ELECTRICAL/GAS/HEATING AND COOLING SYSTEMS:**

1. Is there electrical service connected to the Property?  Yes  No
2. Does the Property have heating systems?  Yes  No
- A. If Yes, please specify:  Electrical  Fuel Oil  Natural Gas  Heat Pump  Propane  Other \_\_\_\_\_
3. Does the Property have air conditioning?  Yes  No
- A. If Yes, please specify:  Central Electric  Central Gas  Heat Pump  Window Unit(s)
4. Does the Property have a water heater?  Yes  No
- A. If Yes, please specify:  Electric  Gas  Solar
5. Are you aware of any problems relating to the electrical, gas or heating and cooling systems on the Property?  Yes  No
- If Yes, please explain:

6. Additional Comments:

**Part 8. HAZARDOUS CONDITIONS:**

1. Are you aware of any existing hazardous conditions on the Property or adjacent properties (e.g. methane gas, radon gas, mold, methamphetamine production, radioactive material, landfill or toxic materials)?  Yes  No
2. Are you aware of any methamphetamine or other controlled substances being manufactured, stored or used on the Property?  Yes  No
3. Are you aware of any previous disposal of any hazardous waste products, chemicals, polychlorinated biphenyls (PCBs), hydraulic fluids, solvents, paints, illegal or other drugs or insulation on the Property?  Yes  No
4. Are you aware of any other environmental conditions on the Property?  Yes  No
5. Have any other environmental inspections or tests been conducted on the Property?  Yes  No
6. Are you aware of any aboveground or underground storage tanks on this Property?  Yes  No
7. If you have answered Yes to any of the questions in this Part 8, attach any written documentation and explain here:

8. Additional Comments:

**Par 9. APPLIANCES, EQUIPMENT AND FIXTURES:**

Indicate the condition of the following items by marking the appropriate box. Check only one box.

	NOT INCLUDED	WORKING	NOT WORKING		NOT INCLUDED	WORKING	NOT WORKING
1. Air conditioning – central system	<input type="checkbox"/>	<input checked="" type="checkbox"/>	<input type="checkbox"/>	9. Lawn sprinkler(s)	<input checked="" type="checkbox"/>	<input type="checkbox"/>	<input type="checkbox"/>
2. Air conditioning – window units	<input checked="" type="checkbox"/>	<input type="checkbox"/>	<input type="checkbox"/>	10. Security gate(s)	<input type="checkbox"/>	<input type="checkbox"/>	<input type="checkbox"/>
3. Air purifier system	<input checked="" type="checkbox"/>	<input type="checkbox"/>	<input type="checkbox"/>	11. Security system(s)	<input type="checkbox"/>	<input checked="" type="checkbox"/>	<input type="checkbox"/>
4. Dcck leveler	<input checked="" type="checkbox"/>	<input type="checkbox"/>	<input type="checkbox"/>	12. Smoke detector(s)	<input checked="" type="checkbox"/>	<input type="checkbox"/>	<input type="checkbox"/>
5. Elevator	<input checked="" type="checkbox"/>	<input type="checkbox"/>	<input type="checkbox"/>	13. Wiring system	<input checked="" type="checkbox"/>	<input type="checkbox"/>	<input type="checkbox"/>
6. Exhaust fans – Bathrooms	<input type="checkbox"/>	<input checked="" type="checkbox"/>	<input type="checkbox"/>	14. Other: _____	<input checked="" type="checkbox"/>	<input type="checkbox"/>	<input type="checkbox"/>
7. Fire alarm(s)	<input checked="" type="checkbox"/>	<input type="checkbox"/>	<input type="checkbox"/>	15. Other: _____	<input checked="" type="checkbox"/>	<input type="checkbox"/>	<input type="checkbox"/>
8. Fire sprinkler(s)	<input checked="" type="checkbox"/>	<input type="checkbox"/>	<input type="checkbox"/>	16. Other: _____	<input checked="" type="checkbox"/>	<input type="checkbox"/>	<input type="checkbox"/>

**Part 1C. ACKNOWLEDGEMENT AND AGREEMENT:**

- The information provided in this Statement is the representation of the SELLER and not the representation of any real estate licensees involved in this transaction. Once the Statement is signed by both the BUYER and the SELLER, the information contained in the Statement will become part of any Contract to purchase the Property between the BUYER and SELLER.
- The information provided in this Statement has been furnished by the SELLER, who certifies to the truth thereof to the best of SELLER'S belief and knowledge, as of the date signed by the SELLER. Any substantive changes subsequent to initial completion of the Statement will be disclosed by the SELLER to the BUYER prior to the signing of the Contract to purchase the Property.
- BUYER acknowledges that BUYER has read and received a signed copy of the Statement from the SELLER, the SELLER'S agent or any real estate licensees involved in this transaction.
- BUYER agrees that BUYER has carefully inspected the Property. Subject to any inspections allowed under the Contract to purchase the Property with the SELLER, BUYER agrees to purchase the Property in its present condition only and without warranties or guarantees of any kind by the SELLER or any real estate licensee concerning the condition of the Property.
- BUYER agrees to verify any of the above information that is important to the BUYER by an independent investigation. BUYER has been advised to have the Property examined by professional inspectors.
- BUYER acknowledges that neither the SELLER nor any real estate licensees involved in the transaction are experts at detecting or repairing physical defects in the Property. BUYER states that no important representations of the BUYER or any real estate licensees involved in this transaction concerning the condition of the Property are being relied upon by the BUYER except as disclosed above or as fully set forth as follows and signed by the SELLER in this Statement or by real estate licensees in a separate document:

**CAREFULLY READ THE TERMS OF THIS AGREEMENT BEFORE SIGNING. WHEN SIGNED BY ALL PARTIES, THIS DOCUMENT BECOMES PART OF A LEGALLY BINDING CONTRACT. IF NOT UNDERSTOOD, CONSULT AN ATTORNEY BEFORE SIGNING.**

 6-30-20  
SELLER'S SIGNATURE DATE

\_\_\_\_\_  
BUYER'S SIGNATURE DATE

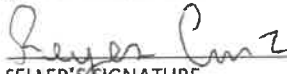
 6-30-20  
SELLER'S SIGNATURE DATE

\_\_\_\_\_  
BUYER'S SIGNATURE DATE



# WATER WELL INSPECTION REQUIREMENTS

Property Address: 2013 S. Broadway Ave. & Add'l Lot - Wichita, KS 67211

**Each City and County have different inspection requirements. If you are required to do an inspection our office will email you the information.**

For properties within the *City of Wichita* the requirements are:

1. Any type of water well must have a Title Transfer Inspection performed prior to the transfer of the property. The property owner is required to notify the City of Wichita, Department of Environmental Services at the time the property is listed for sale and is responsible for the \$125.00 inspection fee. If the water well on the property is used for personal use (drinking, cooking, or bathing), the well must also be sampled to ensure that the water is potable. A sample fee of \$25.00 per sample will be charged, in addition to the inspection fee. If the well is for irrigation purposes only, the water sample is optional. The City of Wichita will bill for the inspection and sample.
2. All water wells must be located a minimum of 25 feet from a foundation that has been treated for termites (or will require treatment prior to transfer of ownership) with a subsurface pressurized application of a pesticide. Existing wells may remain in a basement so long as they are not within 10 feet of the main sewer line or within 25 feet of foundation if no termite treatment has occurred or is currently needed.

**DOES THE PROPERTY HAVE A WELL? YES \_\_\_\_\_ NO x \_\_\_\_\_**

If yes, what type? Irrigation \_\_\_\_\_ Drinking \_\_\_\_\_ Other \_\_\_\_\_

Location of Well: \_\_\_\_\_

**DOES THE PROPERTY HAVE A LAGOON OR SEPTIC SYSTEM? YES \_\_\_\_\_ NO x \_\_\_\_\_**

If yes, what type? Septic \_\_\_\_\_ Lagoon \_\_\_\_\_

Location of Lagoon/Septic Access: \_\_\_\_\_

 Andrea Hecox 06/19/2026  
 Owner/Seller \_\_\_\_\_ Date

 Reyes Cruz 06/19/2026  
 Owner/Seller \_\_\_\_\_ Date

Buyer \_\_\_\_\_ Date

Buyer \_\_\_\_\_ Date

## GROUNDWATER / ENVIRONMENTAL ADDENDUM

1 THIS ADDENDUM to Contract for Sale and Purchase of Real Estate between and among the undersigned is  
2 entered into effective on the last date set forth below.

3 Groundwater contamination has been detected in several areas in and around Sedgwick County.  
4 Licensees do not have any expertise in evaluating environmental conditions.

5 The parties are proposing the sale and purchase of certain property, commonly known as:  
6 2013 S. Broadway Ave. & Add'l Lot - Wichita, KS 67211

7 **The parties are advised to obtain expert advice in regard to any environmental concerns.**

### 8 **SELLER'S DISCLOSURE (please complete both a and b below)**

9 **(a)** Presence of groundwater contamination or other environmental concerns **(initial one):**

10 RC AH  Seller has no knowledge of groundwater contamination or other environmental concerns;  
11 or  
12 \_\_\_\_\_ Known groundwater contamination or other environmental concerns are:  
13  
14

15 **(b)** Records and reports in possession of Seller **(initial one):**

16 RC AH  Seller has no reports or records pertaining to groundwater contamination or other  
17 environmental concerns; or  
18 \_\_\_\_\_ Seller has provided the Buyer with all available records and reports pertaining to  
19 groundwater contamination or other environmental concerns (list document below):  
20  
21

### 22 **BUYER'S ACKNOWLEDGMENT (please complete c below)**

23 **(c)** \_\_\_\_\_ Buyer has received copies of all information, if any, listed above. **(initial)**

### 24 **CERTIFICATION**

25 Seller certifies, to the best of Seller's knowledge, that the information Seller has provided is true and  
26 accurate, and that Buyer and all licensees involved are relying on Seller's information. Buyer certifies that  
27 Buyer has reviewed Seller's responses and any records and reports furnished by Seller.

28 Andrea Hecox 06/19/2026  
29 Seller \_\_\_\_\_ Date

Buyer \_\_\_\_\_ Date

30 Reyes Cruz 06/19/2026  
31 Seller \_\_\_\_\_ Date

Buyer \_\_\_\_\_ Date

This form is approved by legal counsel for the REALTORS® of South Central Kansas exclusively for use by members of the REALTORS® of South Central Kansas and other authorized REALTORS®. No warranty is made or implied as to the legal validity or adequacy of this form, or that its use is appropriate for all situations. Copyright 2016.



# AVERAGE MONTHLY UTILITIES

## MISCELLANEOUS INFORMATION

Property Address: 2013 S. Broadway Ave. & Add'l Lot - Wichita, KS 67214 (the "Real Estate")

Please provide below, to the best of your knowledge, the requested information related to the Real Estate.

	Utility Provider   Company	12 Month Avg
Electric:	Westar	2800
Water & Sewer:	City of wichita	1200
Gas   Propane:	Ks gas	1800

If propane, is tank owned or leased?      Owned      Leased

*If leased, please provide company name and monthly lease amount:*

\_\_\_\_\_

Appliances that Transfer:	Refrigerator?		Washer?	
	Yes	No	Yes	No
	Yes	No	Yes	No
	Yes	No	Yes	No
	Yes	No	Other?	_____
	Yes	No	_____	_____

Homeowners Association:    Yes    No

Dues Amount: \_\_\_\_\_      Yearly      Monthly      Quarterly

Initiation Fee: \_\_\_\_\_

Are there any permanently attached items that will not transfer with the Real Estate (e.g. projector, chandelier, etc.)?    Sign on top of building

\_\_\_\_\_  
\_\_\_\_\_  
\_\_\_\_\_

*Information provided has been obtained from a variety of sources. McCurdy has not made any independent investigation or verification of the information and make no representation as to its accuracy or completeness.*

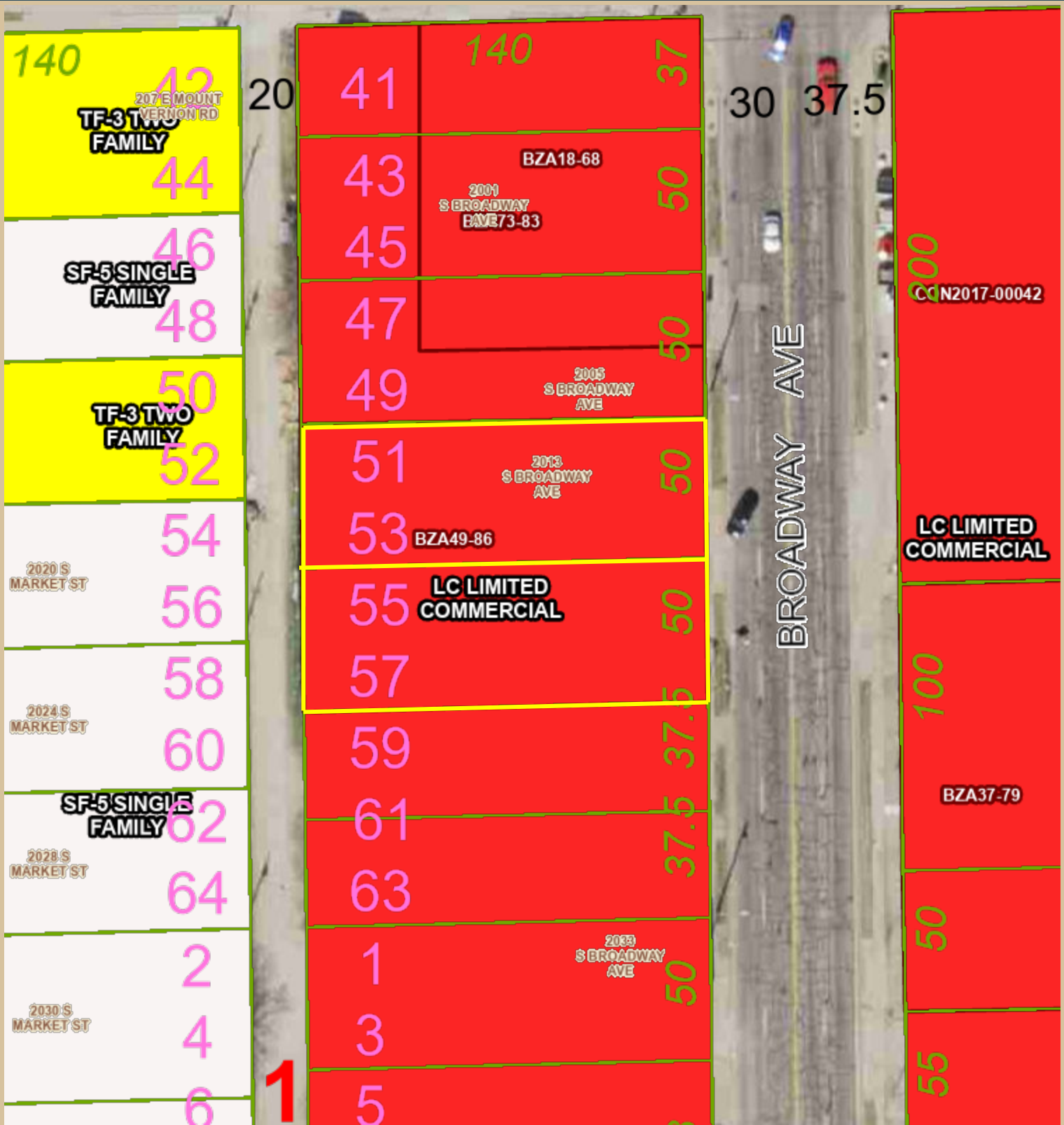

**2013 S. Broadway Ave. Add'l Lot, Wichita, KS 67211 - LC Limited Commercial Zoning**

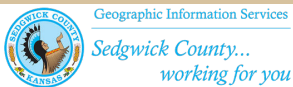

It is understood that the Sedgwick County GIS, Division of Information and Operations, has no indication or reason to believe that there are inaccuracies in information incorporated in the base map.

The GIS personnel make no warranty or representation, either expressed or implied, with respect to the information or the data displayed.

© 2026 Sedgwick County Kansas Government. All rights reserved.

Date: 6/11/2026

Sedgwick County, Kansas



1:564

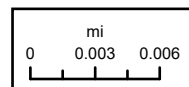

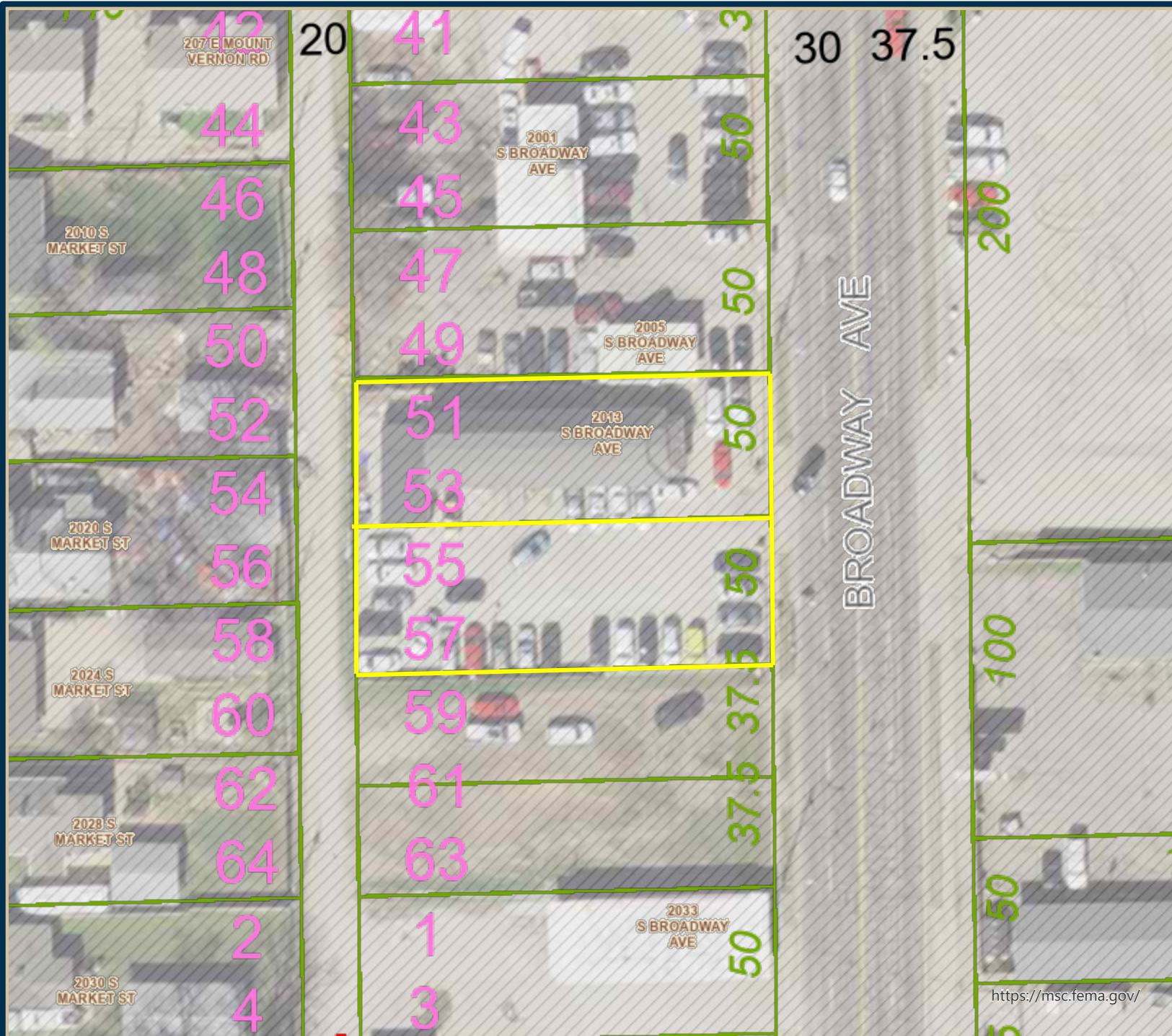

Sedgwick County, Kansas



Flood Plain

- (X) 0.2 Pct Annual Chance
- 0.2 PCT Annual Chance Flood Hazard
- A
- AE
- AE, FLOODWAY
- AH
- AO
- X - Area of Special Consideration
- X AREA OF SPECIAL CONSIDERATION, AREA WITH REDUCED FLOOD RISK DUE TO LEVEE
- X
- Area Not Included

1:564

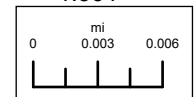

Date: 6/11/2026

<https://msc.fema.gov/>

It is understood that the Sedgwick County GIS, Division of Information and Operations, has no indication or reason to believe that there are inaccuracies in information incorporated in the base map.

The GIS personnel make no warranty or representation, either expressed or implied, with respect to the information or the data displayed.

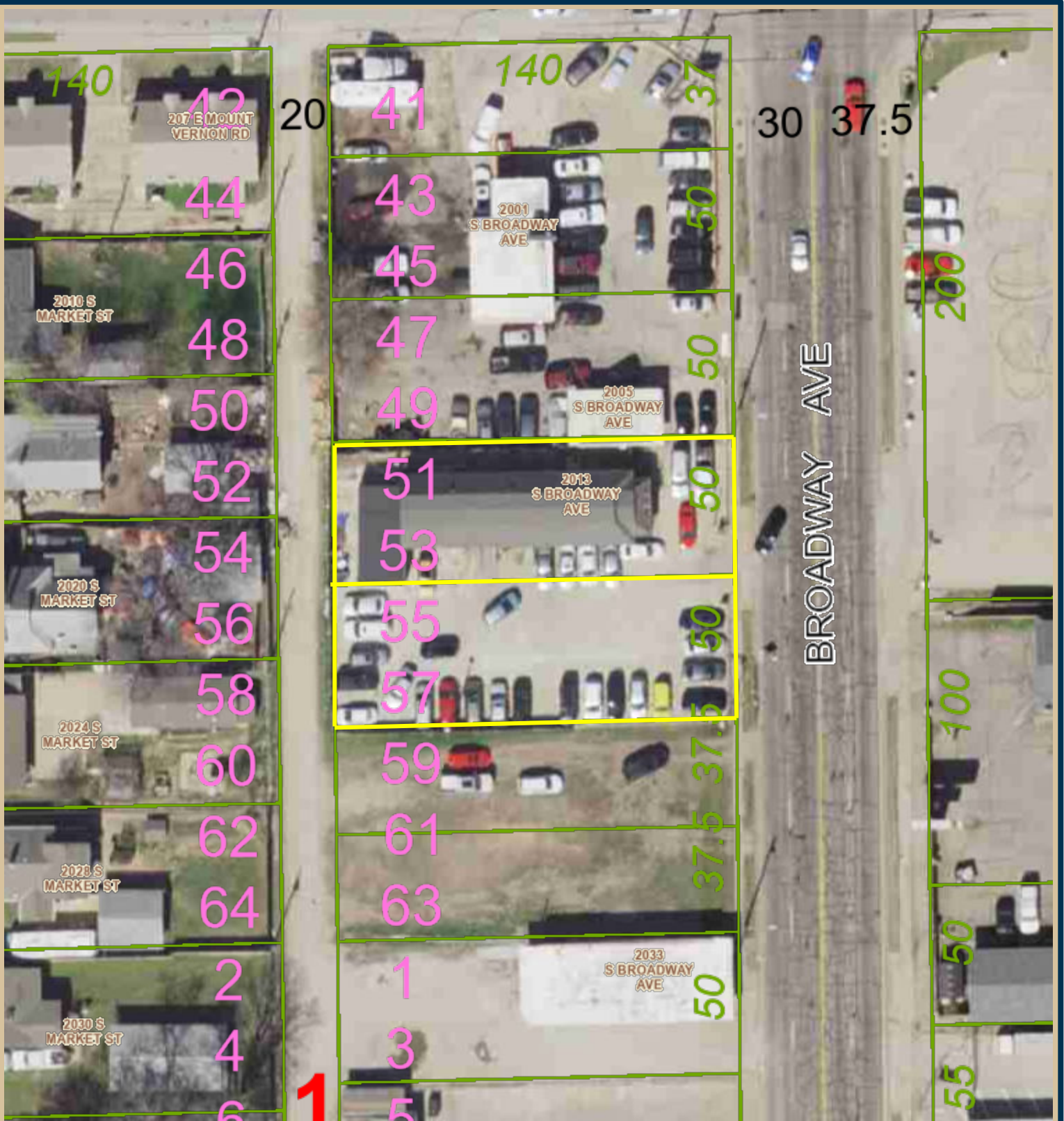

**2013 S. Broadway Ave. & Add'l Lot, Wichita, KS 67211 - Aerial**

Date: 6/11/2026

It is understood that the Sedgwick County GIS, Division of Information and Operations, has no indication or reason to believe that there are inaccuracies in information incorporated in the base map.

The GIS personnel make no warranty or representation, either expressed or implied, with respect to the information or the data displayed.

© 2026 Sedgwick County Kansas Government.  
 All rights reserved.

**Sedgwick County, Kansas**



1:564

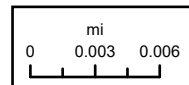

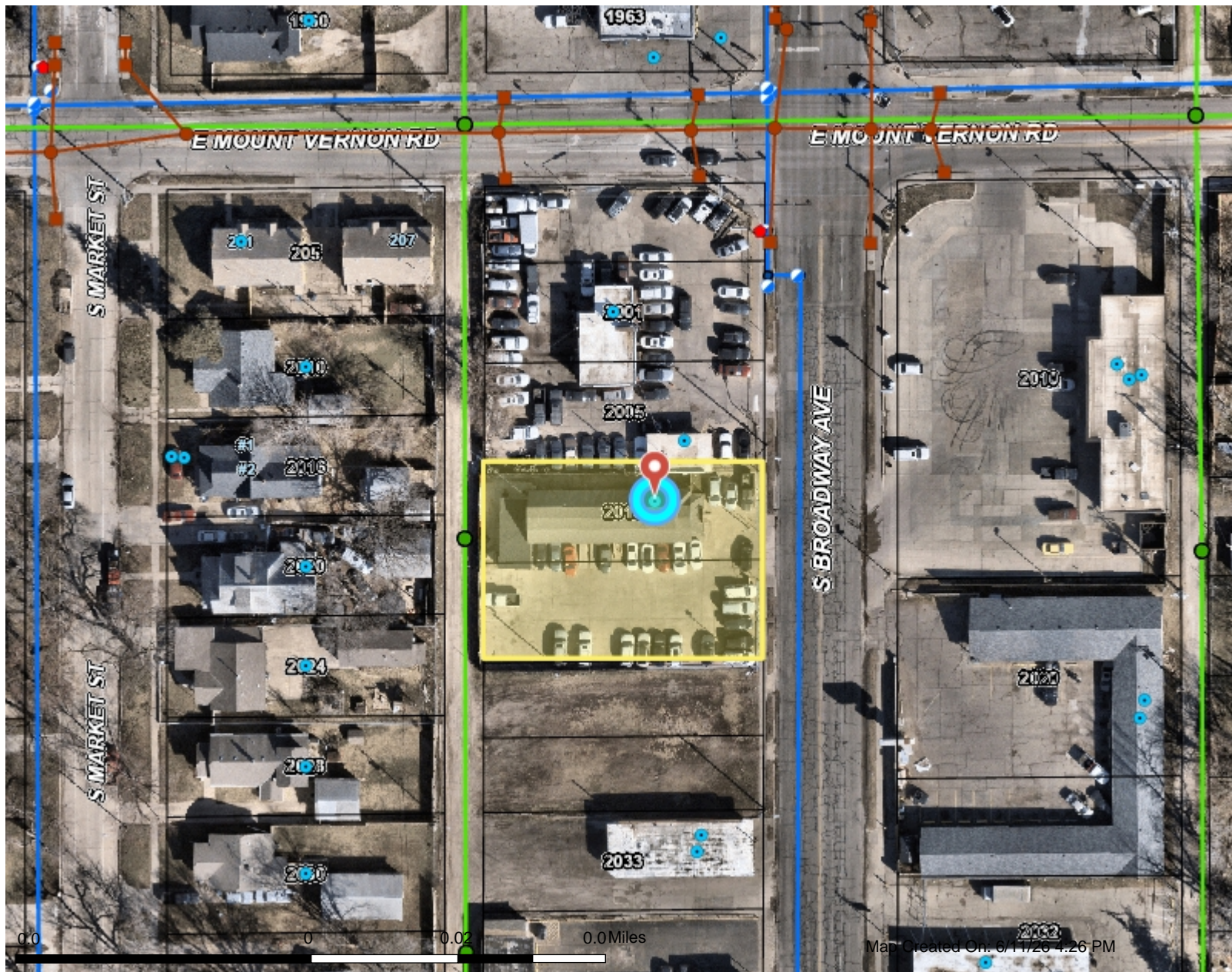

## Legend

- Storm Structures**
  - Manhole
  - Inlet
  - ▲ Outfall
  - ◆ Other
- Headwalls
- ☑ City BMPs
- Private Non-City BMPs
- Storm Conduit
- Open Channel Structures
- Open Channel Conduit
- Sewer Manholes
- Sewer Mains**
  - Public
  - Private
  - ▬ Under Construction
- Water Sample Stations
- Water Hydrants
- Water Valves
- Water Service Taps
- Backflow Devices
- Water Nodes
- Water Mains**
  - Private
  - <all other values>
- Parcels
- Mile Markers
- Address Labels Prime
- Address Labels Non Prime
- Andover Address Labels
- Roads

This information is not an official record, and cannot be used as such. The user should rely only upon official records available from the custodian of records in the appropriate City and/or County department. Some data provided here and used for the preparation of these maps has been obtained from public records not created or maintained by the City of Wichita.

1: 1,128



# N. E. 1/4 SEC. 32, TWP. 27, R. 1 E.

<b>HARRY</b> 16001-16005 16006-16010 16011-16015 16016-16020 16021-16025 16026-16030 16031-16035 16036-16040 16041-16045 16046-16050	<b>OSIE</b> 17001-17005 17006-17010 17011-17015 17016-17020 17021-17025 17026-17030 17031-17035 17036-17040 17041-17045 17046-17050	<b>HOWARD</b> 16051-16055 16056-16060 16061-16065 16066-16070 16071-16075 16076-16080 16081-16085 16086-16090 16091-16095 16096-16100 16101-16105 16106-16110 16111-16115 16116-16120 16121-16125 16126-16130 16131-16135 16136-16140 16141-16145	<b>OSIE</b> 17051-17055 17056-17060 17061-17065 17066-17070 17071-17075 17076-17080 17081-17085 17086-17090 17091-17095 17096-17100 17101-17105 17106-17110 17111-17115 17116-17120 17121-17125 17126-17130 17131-17135 17136-17140 17141-17145 17146-17150	<b>FRANCES</b> 18001-18005 18006-18010 18011-18015 18016-18020 18021-18025 18026-18030 18031-18035 18036-18040 18041-18045 18046-18050	<b>FRANCES</b> 18051-18055 18056-18060 18061-18065 18066-18070 18071-18075 18076-18080 18081-18085 18086-18090 18091-18095 18096-18100 18101-18105 18106-18110 18111-18115 18116-18120 18121-18125 18126-18130 18131-18135 18136-18140 18141-18145 18146-18150	<b>WALTER</b> 19001-19005 19006-19010 19011-19015 19016-19020 19021-19025 19026-19030 19031-19035 19036-19040 19041-19045 19046-19050	<b>WALTER</b> 19051-19055 19056-19060 19061-19065 19066-19070 19071-19075 19076-19080 19081-19085 19086-19090 19091-19095 19096-19100 19101-19105 19106-19110 19111-19115 19116-19120 19121-19125 19126-19130 19131-19135 19136-19140 19141-19145 19146-19150	<b>WALTER</b> 19151-19155 19156-19160 19161-19165 19166-19170 19171-19175 19176-19180 19181-19185 19186-19190 19191-19195 19196-19200 19201-19205 19206-19210 19211-19215 19216-19220 19221-19225 19226-19230 19231-19235 19236-19240 19241-19245 19246-19250	<b>WALTER</b> 19251-19255 19256-19260 19261-19265 19266-19270 19271-19275 19276-19280 19281-19285 19286-19290 19291-19295 19296-19300 19301-19305 19306-19310 19311-19315 19316-19320 19321-19325 19326-19330 19331-19335 19336-19340 19341-19345 19346-19350	<b>WALTER</b> 19351-19355 19356-19360 19361-19365 19366-19370 19371-19375 19376-19380 19381-19385 19386-19390 19391-19395 19396-19400 19401-19405 19406-19410 19411-19415 19416-19420 19421-19425 19426-19430 19431-19435 19436-19440 19441-19445 19446-19450	<b>WALTER</b> 19451-19455 19456-19460 19461-19465 19466-19470 19471-19475 19476-19480 19481-19485 19486-19490 19491-19495 19496-19500 19501-19505 19506-19510 19511-19515 19516-19520 19521-19525 19526-19530 19531-19535 19536-19540 19541-19545 19546-19550
--	---	--	---	--	--	---	---	---	---	---	---

## Real Estate Brokerage Relationships

Kansas law requires real estate licensees to provide the following information about brokerage relationships to prospective sellers and buyers at the first practical opportunity. This brochure is provided for informational purposes and does not create an obligation to use the broker's services.

**Types of Brokerage Relationships:** A real estate licensee may work with a buyer or seller as a seller's agent, buyer's agent or transaction broker. The disclosure of the brokerage relationship between all licensees involved and the seller and buyer must be included in any contract for sale and in any lot reservation agreement.

**Seller's Agent:** The seller's agent represents the seller only, so the buyer may be either unrepresented or represented by another agent. In order to function as a seller's agent, the broker must enter into a written agreement to represent the seller. Under a seller agency agreement, all licensees at the brokerage are seller's agents unless a designated agent is named in the agreement. If a designated agent is named, only the designated agent has the duties of a seller's agent and the supervising broker of the designated agent functions as a transaction broker.

**Buyer's Agent:** The buyer's agent represents the buyer only, so the seller may be either unrepresented or represented by another agent. In order to function as a buyer's agent, the broker must enter into a written agreement to represent the buyer. Under a buyer agency agreement, all licensees at the brokerage are buyer's agents unless a designated agent is named in the agreement. If a designated agent is named, only the designated agent has the duties of a buyer's agent and the supervising broker of the designated agent functions as a transaction broker.

**A Transaction Broker** is not an agent for either party and does not advocate the interests of either party. A transaction brokerage agreement can be written or verbal.

**Duties and Obligations:** Agents and transaction brokers have duties and obligations under K.S.A. 58-30,106, 58-30,107, and 58-30,113, and amendments thereto. A summary of those duties are:

**An Agent**, either seller's agent or buyer's agent, is responsible for performing the following duties:

- promoting the interests of the client with the utmost good faith, loyalty, and fidelity
- protecting the clients confidences, unless disclosure is required
- presenting all offers in a timely manner
- advising the client to obtain expert advice
- accounting for all money and property received
- disclosing to the client all adverse material facts actually known by the agent
- disclosing to the other party all adverse material facts actually known by the agent

**The transaction broker** is responsible for performing the following duties:

- protecting the confidences of both parties
- exercising reasonable skill and care
- presenting all offers in a timely manner
- advising the parties regarding the transaction
- suggesting that the parties obtain expert advice
- accounting for all money and property received
- keeping the parties fully informed
- assisting the parties in closing the transaction
- disclosing to the parties all adverse material facts actually known by the transaction broker

**Agents and Transaction Brokers** have no duty to:

- conduct an independent inspection of the property for the benefit of any party
- conduct an independent investigation of the buyer's financial condition
- independently verify the accuracy or completeness of statements made by the seller, buyer, or any qualified third party.

**General Information:** Each real estate office has a supervising broker or branch broker who is responsible for the office and the affiliated licensees assigned to the office. Below are the names of the licensee providing this brochure, the supervising/branch broker, and the real estate company.

\_\_\_\_\_  
Licensee

\_\_\_\_\_  
Real estate company name approved by the commission

\_\_\_\_\_  
Supervising/branch broker

\_\_\_\_\_  
Buyer/Seller Acknowledgement (not required)

# GUIDE TO AUCTION COSTS

## WHAT TO EXPECT

### THE SELLER CAN EXPECT TO PAY

- Half of the Owner's Title Insurance
- Half of the Title Company's Closing Fee
- Real Estate Commission *(If Applicable)*
- Advertising Costs
- Payoff of All Loans, Including Accrued Interest, Statement Fees, Reconveyance Fees and Any Prepayment Penalties
- Any Judgments, Tax Liens, etc. Against the Seller
- Recording Charges Required to Convey Clear Title
- Any Unpaid Taxes and Tax Proration for the Current Year
- Any Unpaid Homeowner's Association Dues
- Rent Deposits and Prorated Rents *(If Applicable)*

### THE BUYER CAN GENERALLY EXPECT TO PAY

- Half of the Owner's Title Insurance
- Half of the Title Company's Closing Fee
- 10% Buyer's Premium *(If Applicable)*
- Document Preparation *(If Applicable)*
- Notary Fees *(If Applicable)*
- Recording Charges for All Documents in Buyer's Name
- Homeowner's Association Transfer / Setup Fee *(If Applicable)*
- All New Loan Charges *(If Obtaining Financing)*
- Lender's Title Policy Premiums *(If Obtaining Financing)*
- Homeowner's Insurance Premium for First Year
- All Prepaid Deposits for Taxes, Insurance, PMI, etc. *(If Applicable)*

