

±850 SF Condo
Sale Price: \$345,000
Unit 118

Property Highlights

- *Turnkey Coffee Shop/Café with full liquor license*
- *Fully built out and recently updated*
- *Located in The Arcade Providence*
- *Capitalize on the Downtown foot traffic along with the 48 residential units on the 2nd and 3rd floors*
- *Space has additional storage in lower level*
- *Access from both interior of The Arcade and direct access from exterior*
- *Opportunity to operate and grow your own business that has existing clientele*

ARCADE – DOWNTOWN PROVIDENCE



For more information, please contact:

Derek Brazeau

Broker

401.273-2052

dbrazeau@hayessherry.com

146 Westminster Street, 2nd floor
Providence, RI 02903
phone: 401 273 1980
www.hayessherry.com

Independently Owned and Operated / A Member of the Cushman & Wakefield Alliance

Cushman & Wakefield Copyright 2024. No warranty or representation, express or implied, is made to the accuracy or completeness of the information contained herein, and same is submitted subject to errors, omissions, change of price, rental or other conditions, withdrawal without notice, and to any special listing conditions imposed by the property owner(s). As applicable, we make no representation as to the condition of the property (or properties) in question.

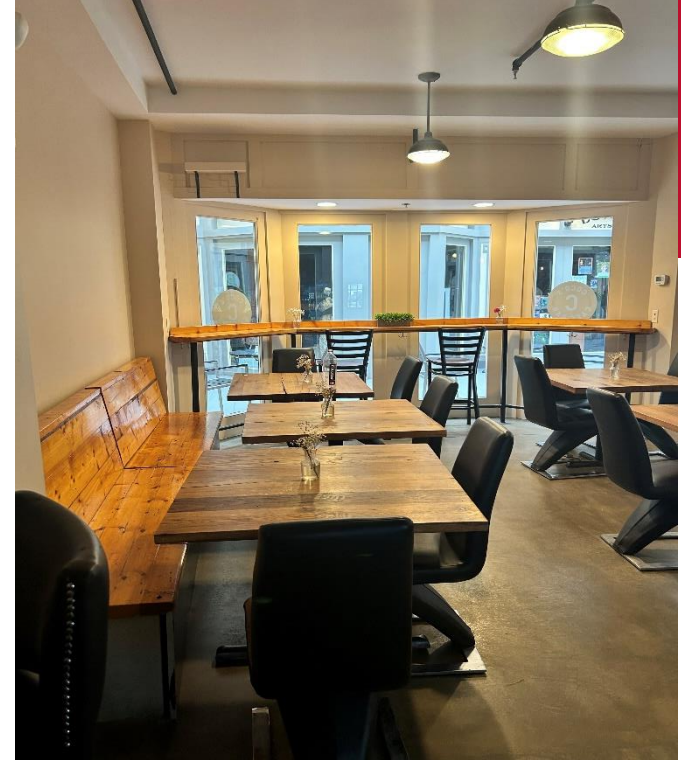
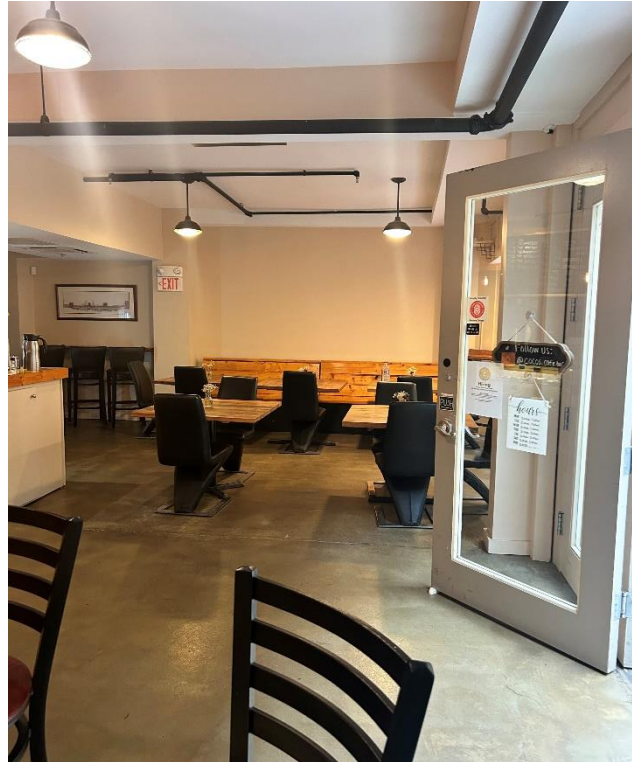

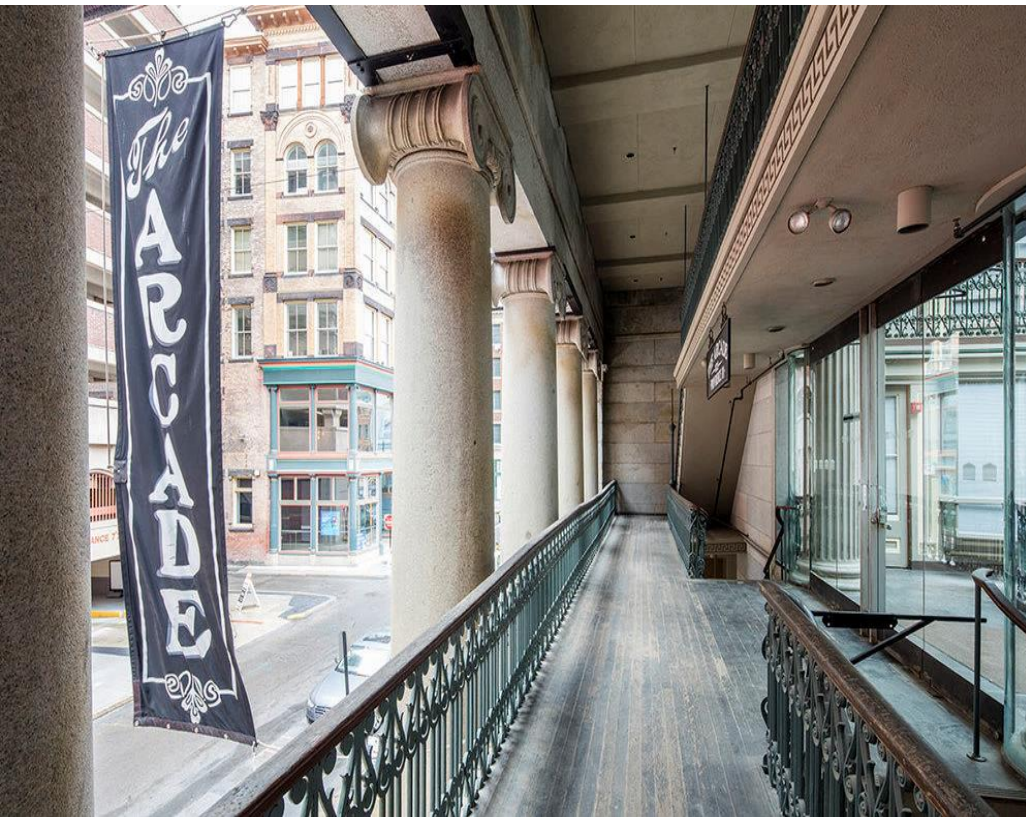



Capital Center

Providence
Place Mall

thearcadeprovidence
a historic revival

AVAILABLE

East Side

Brown University Campus

RI School of Design

Johnson & Wale University

Public Waterfront Park
U/C -Completion 2020

Pedestrian Bridge Newly
Newly Completed 2019

South Street Landing
Newly Completed 2017

River House Grad Housing
Newly Completed 2019

Central Business
District

Innovation &
Science District

Brown
Medical School

Lifespan

Women & Infants
Hospital

RI Hospital Campus
Hasbro Children's Hospital

INTERSTATE
95

INTERSTATE
195

INTERSTATE
95



CUSHMAN &
WAKEFIELD

HAYES & SHERRY