

ROUTE 135

MILK

SIEMT

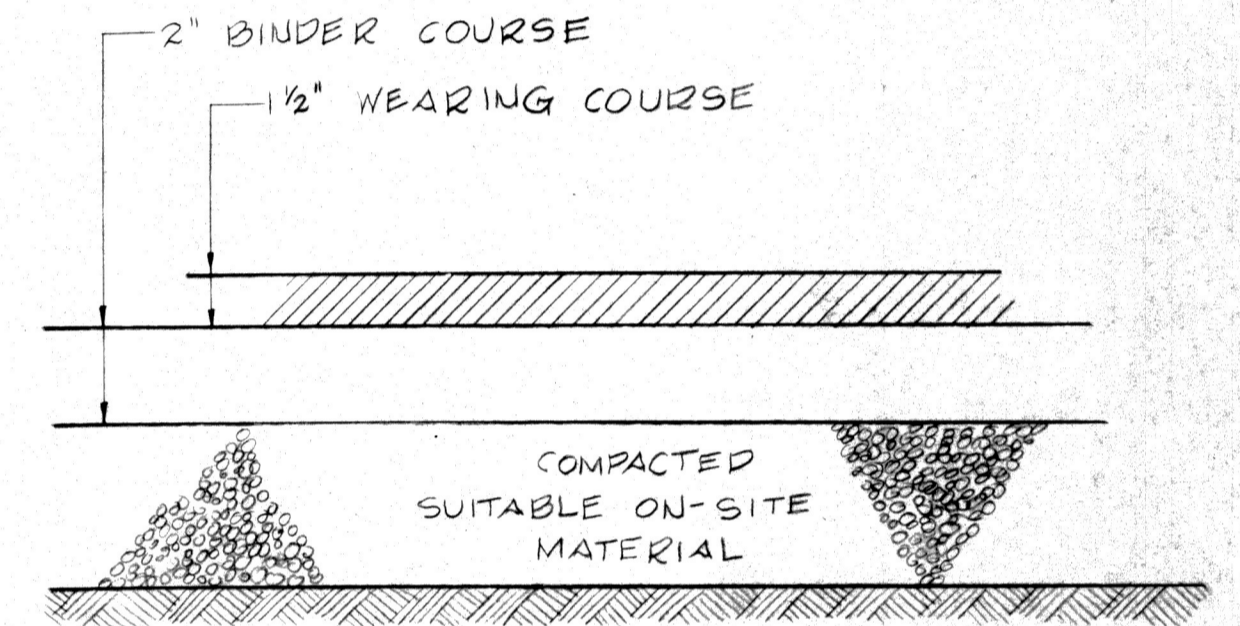

PAVEMENT SECTION A
NO SCALE

NOTE: SITE INFORMATION TAKEN FROM A PLAN ENTITLED "PROGRESSIVE TOOL AND DIE CO.'S PROPOSED BUILDING SITE WESTBOROUGH, MASS. DATED: 9-25-64 REVISED: 5-15-65 FOR P.T. & D. Co."

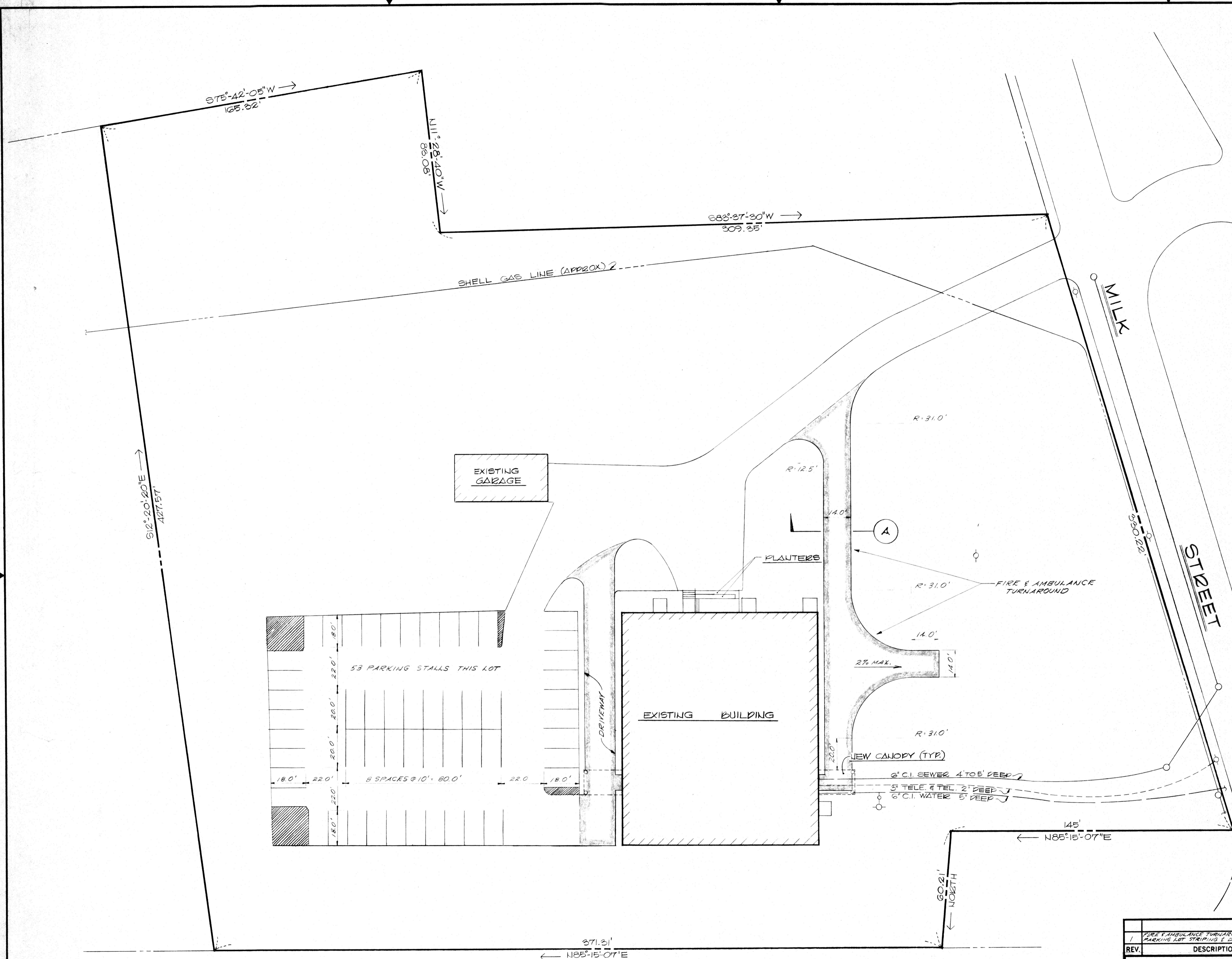

ROUTE 9
← (TO BOSTON) →

Allen & Demurjian , Inc. Consulting Engineers Land Surveyors 131 Clarendon St., Boston, Massachusetts 02116		BOROUGH'S PROFESSIONAL MANAGEMENT CORP. WEST MEADOW MEDICAL CENTER MRS. ELA PROFESSIONAL PARK SITE PLAN WESTBOROUGH, MASS.	
SCALE: 1" = 25' DATE: JAN 20 1981	PROJECT NO. 379-5 SHEET OF 5-1	DES. BY CHG.	DR. BY CHG.
THIS DRAWING, INCLUDING ALL SUBJECT MATTERS INDICATED THEREON, OR DERIVED THEREFROM, COMPRISES PROPRIETARY INFORMATION AND IS THE EXPRESS PROPERTY OF ALLEN & DEMURJIAN, INC. EMPLOYMENT, REPRODUCTION OR DISSEMINATION OF THIS DRAWING IN WHOLE OR IN PART, WITHOUT THE PRIOR WRITTEN PERMISSION OF ALLEN & DEMURJIAN, INC. IS STRICTLY FORBIDDEN.		DO NOT SCALE DRAWING	