

**BUILDING LOCATION SURVEY
PART OF BLOCK 4
REGISTERED PLAN M-2044
TOWN OF MARKHAM
REGIONAL MUNICIPALITY OF YORK
SCALE 1 : 1000
1985**

METRIC: DISTANCES SHOWN ON THIS PLAN ARE IN METRES AND CAN BE CONVERTED TO FEET BY DIVIDING BY 0.3048

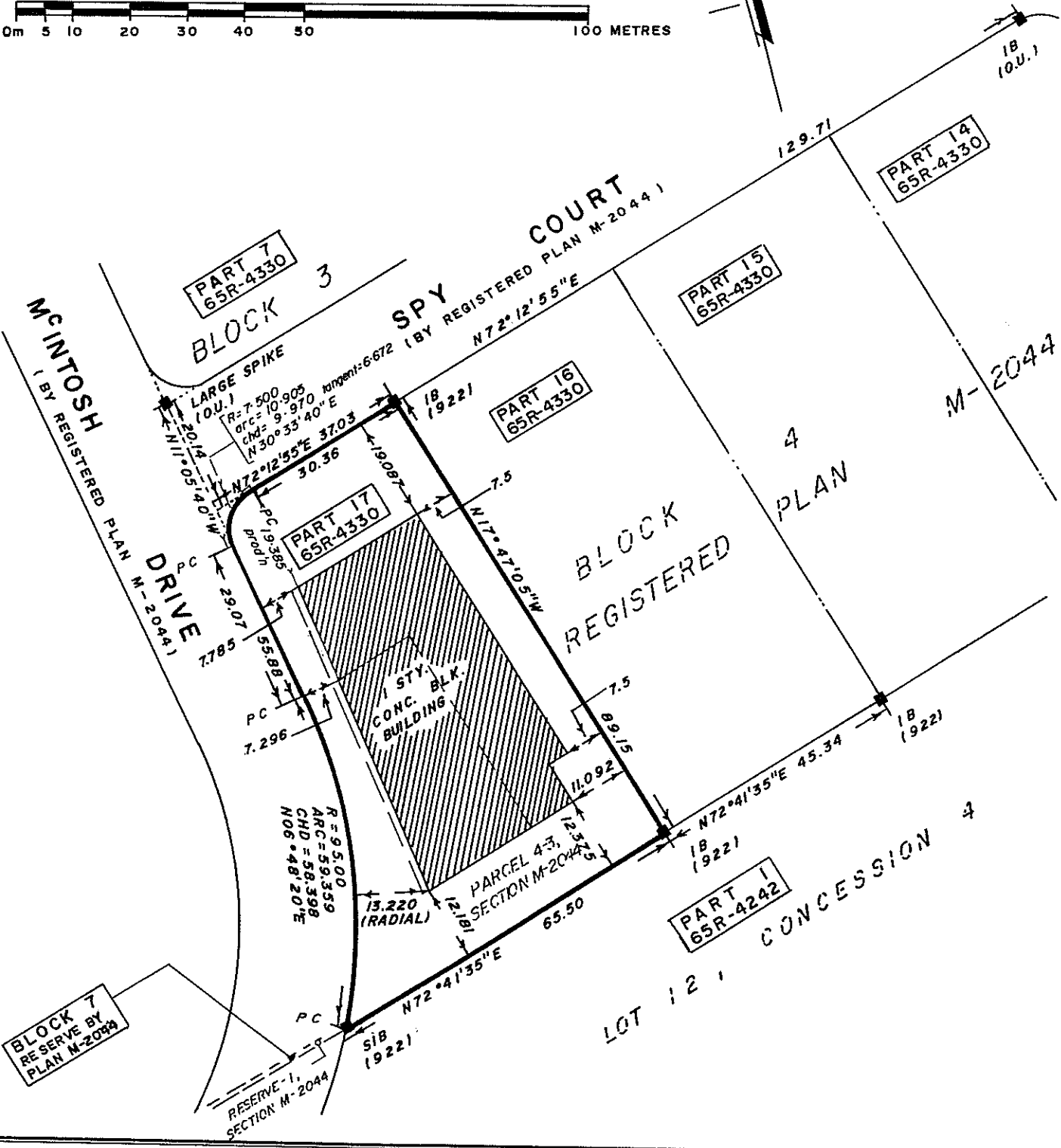
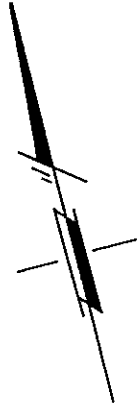
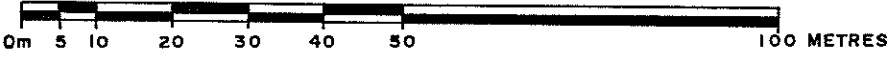

SURVEYOR'S CERTIFICATE

I CERTIFY THAT
The field survey represented by this plan was completed on the 10th day of July 1985

NOTES

Bearings shown hereon are astronomic and are referred to the bearing N72°12'55"E of the southerly limit of Spy Court in accordance with deposited plan 65R-4330.

R. G. McKIBBON LIMITED
disclaims any liability as to the accuracy of the contents of this survey, whether old and advise that no reliance can be placed on the contents herein.
R. G. McKIBBON LIMITED
ONTARIO LAND SURVEYORS
120 BULLOCK DRIVE, MARKHAM ONT.
POSTAL CODE L3P 1W2
PHONE 294 - 3754

- Short Standard Iron Bars shown thus S.S.I.B.
- Standard Iron Bars shown thus S.I.B.
- Iron Bars shown thus I.B.
- Iron Pipes shown thus I.P.
- Cut Crosses shown thus Cut Cross
- Survey Monuments Found shown thus
- Survey Monuments Planted shown thus
- O/U - denotes Origin Unknown
- 922 - denotes F. Schaeffer, O.L.S.