



6920 C F Hawn Fwy

6920 C F Hawn Fwy, Dallas, TX 75217



Greg Woodring

Woodring Commercial
6440 N Central Expy, Suite 711, Dallas, TX 75206
woodringgreg@gmail.com
(214) 808-9191



6920 C F Hawn Fwy

\$4,995,000

Five buildings on the property bringing in a total of \$10,600/month. Buildings total 40k SF and sit on 8.46 ac of land.

In addition, 808 Jim Miller Rd. is included and totals 1.85 acres....

- Excellent freeway exposure and frontage covering over 1,100 feet!

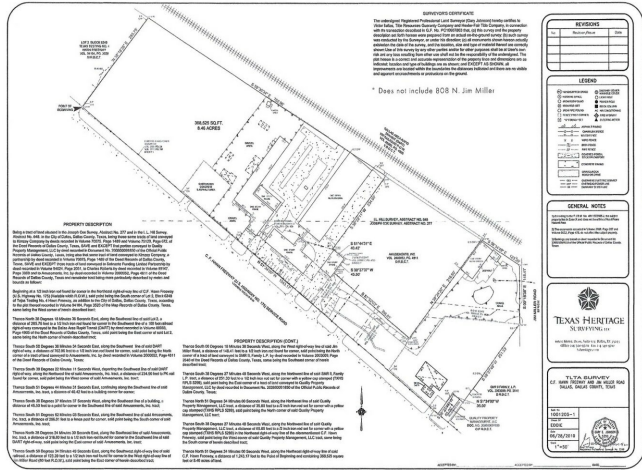

Price:	\$4,995,000
Property Type:	Land
Property Subtype:	Commercial
Proposed Use:	
Sale Type:	Investment
Total Lot Size:	8.46 AC
No. Lots:	1

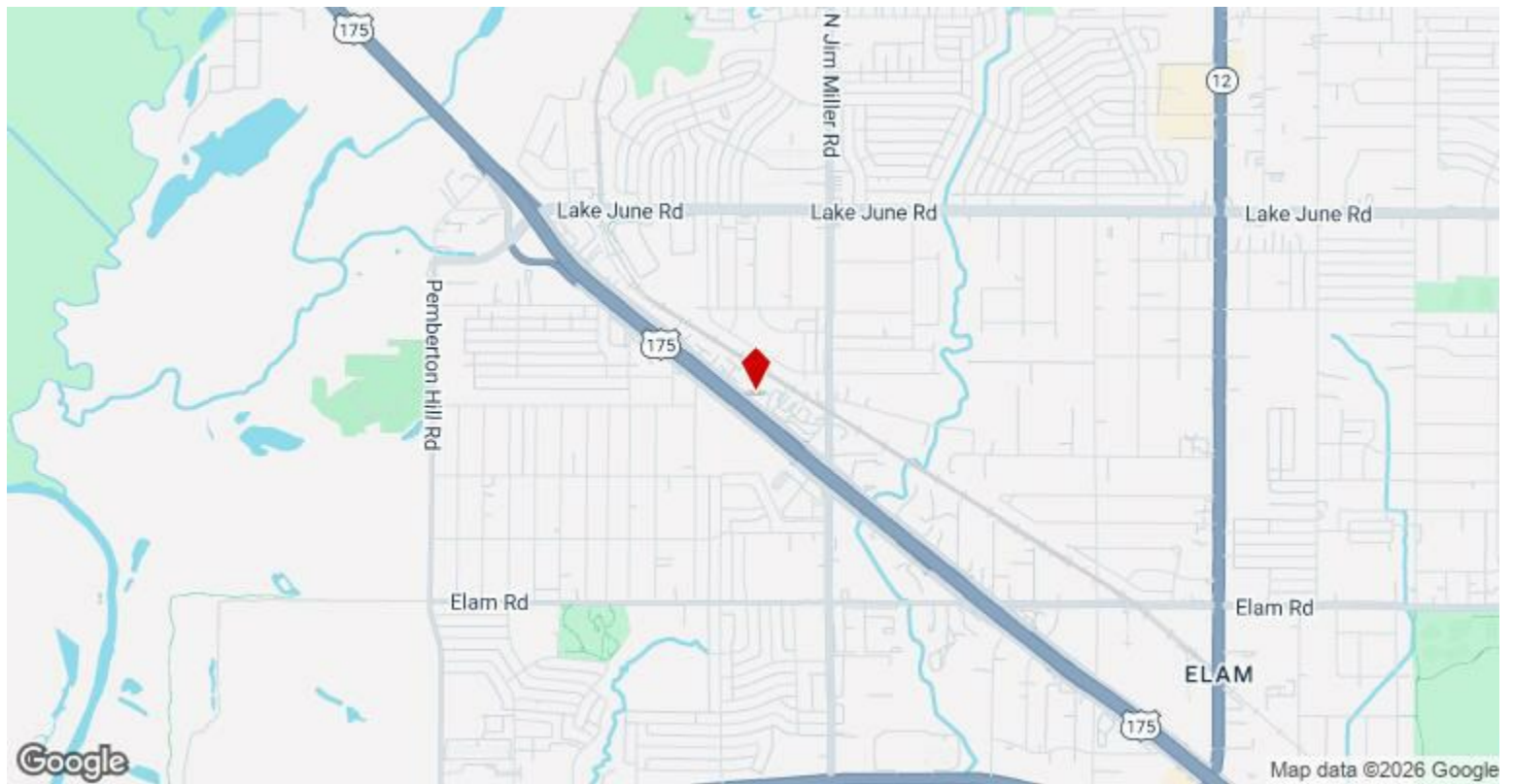

6920 C F Hawn Fwy, Dallas, TX 75217