

# Former Sears - Prominent Anchor & Outparcel Opportunities

4900 S Hulen St, Tarrant County, Fort Worth, TX 76132

CBRE

## Property Information

### Highlights

- 139,668 SF anchor opportunity situated on 14.11 acres of land.
  - Lower Level - 84,089 SF
  - Upper Level - 55,579 SF
- Pad site opportunities also available.
- Strategically located at the point position at Hulen Mall. Hulen Mall is Fort Worth's most prominent mall offering a diverse and effective merchandising mix of many national and regional retailers. Shared co-tenancy with prominent anchors including Macy's, Dillard's, and H&M.
- Conveniently located at the heavily traveled intersection of Hulen Street and Overton Ridge Blvd. servicing the dynamic and rapidly growing Fort Worth Community.
- The site offers great visibility and pylon signage opportunities along all adjacent major roadways.
- Large regional draw site with direct access to Interstate 20.
- Abundant parking fields blanket the site on 3 sides.

Traffic Counts	2024
S Hulen St	42,352
Overton Ridge Blvd	7,833
I-20	150,879



Demographics	1 Mile	3 Miles	5 Miles
2024 Residential Population	11,739	111,448	288,074
2024 Daytime Population	20,972	109,962	288,420
2024 Average Household Income	92,171	112,322	107,812
2024 Median Age	34.5	36.3	35.3

#### Dan Shovelin

Senior Vice President  
+1 214 384 9411  
dan.shovelin@cbre.com

#### Jeff Kittleson

Senior Vice President  
+1 214 2521040  
jeff.kittleson@cbre.com

[cbre.com/txretail](https://cbre.com/txretail)



AERIAL MAP

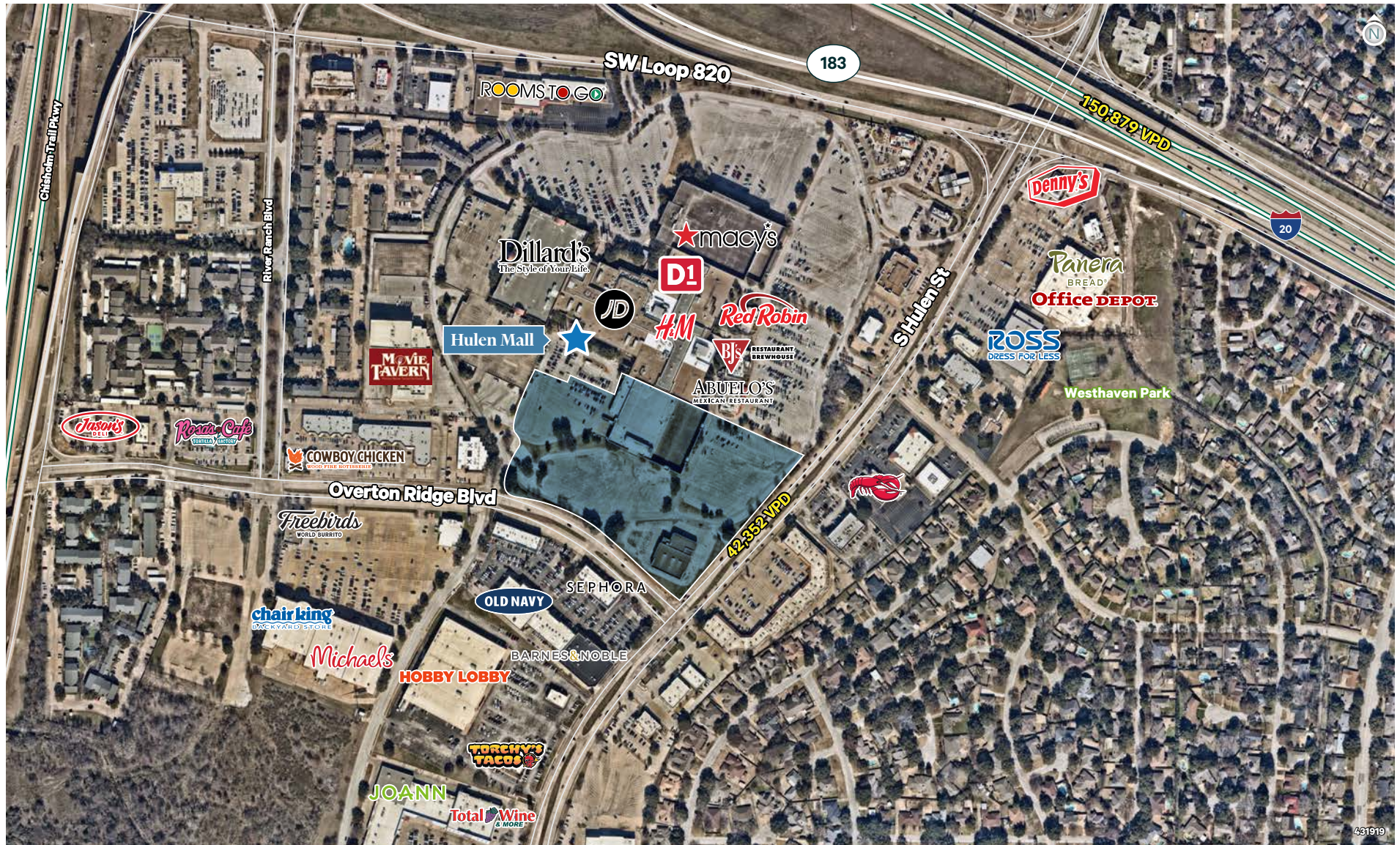

**Dan Shoevlin**

Senior Vice President  
+1 214 384 9411  
dan.shoevlin@cbre.com

**Jeff Kittleson**

Senior Vice President  
+1 214 2521040  
jeff.kittleson@cbre.com



INTERSECTION AERIAL



**Dan Shovelin**

Senior Vice President  
+1 214 384 9411  
dan.shovelin@cbre.com

**Jeff Kittleson**

Senior Vice President  
+1 214 2521040  
jeff.kittleson@cbre.com





**Dan Shovelin**

Senior Vice President  
+1 214 384 9411  
dan.shovelin@cbre.com

**Jeff Kittleson**

Senior Vice President  
+1 214 2521040  
jeff.kittleson@cbre.com



INTERSECTION AERIAL



**Dan Shoevlin**  
Senior Vice President  
+1 214 384 9411  
dan.shoevlin@cbre.com

**Jeff Kittleson**  
Senior Vice President  
+1 214 2521040  
jeff.kittleson@cbre.com





CITY AERIAL



**Dan Shoevlin**

Senior Vice President  
+1 214 384 9411  
dan.shoevlin@cbre.com

**Jeff Kittleson**

Senior Vice President  
+1 214 2521040  
jeff.kittleson@cbre.com



SURVEY



**Dan Shovelin**

Senior Vice President  
+1 214 384 9411  
dan.shovelin@cbre.com

**Jeff Kittleson**

Senior Vice President  
+1 214 2521040  
jeff.kittleson@cbre.com

1ST LEVEL FLOOR PLAN

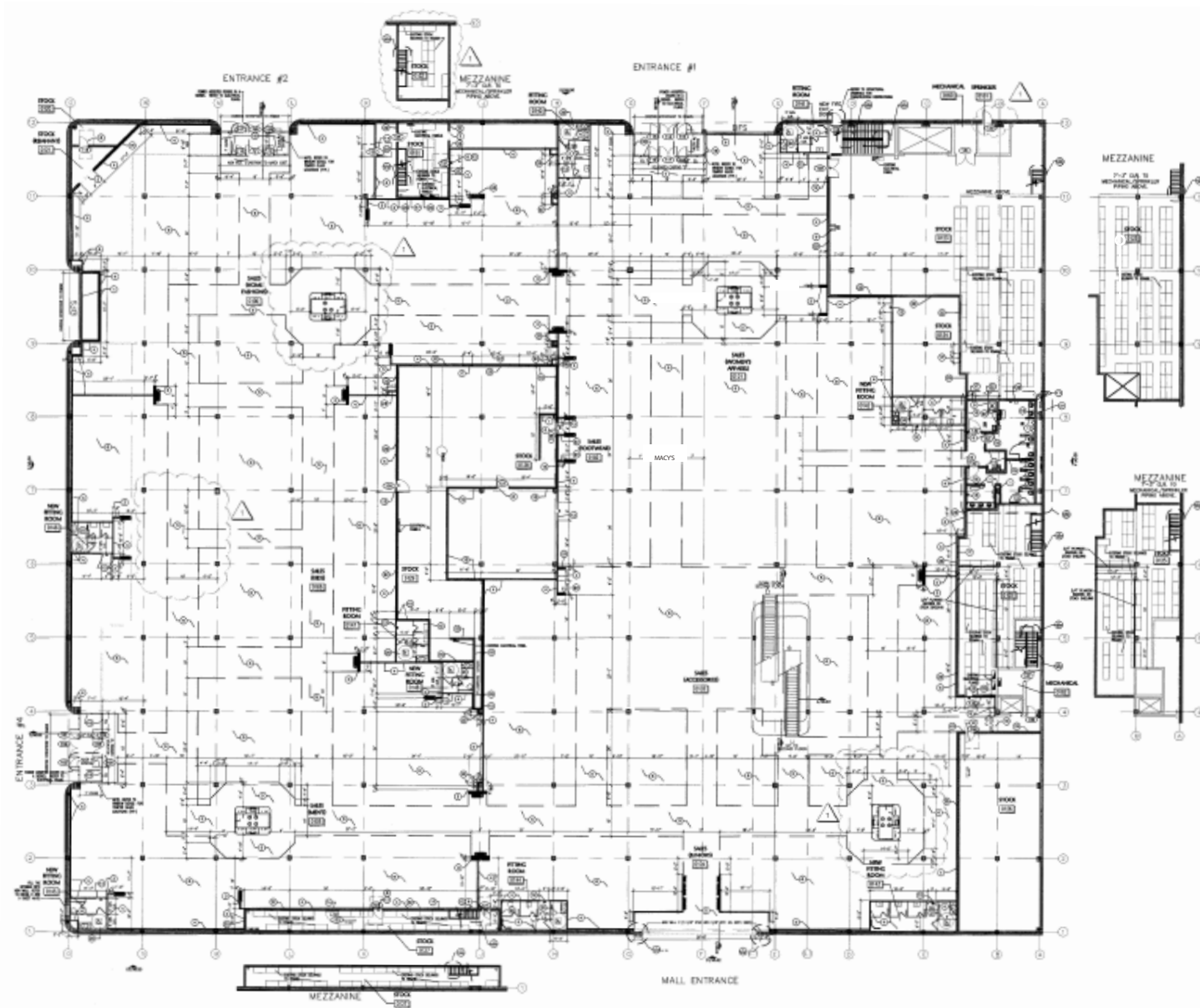

**Dan Shoevlin**

Senior Vice President  
+1 214 384 9411  
dan.shoevlin@cbre.com

**Jeff Kittleson**

Senior Vice President  
+1 214 2521040  
jeff.kittleson@cbre.com



2ND LEVEL FLOOR PLAN

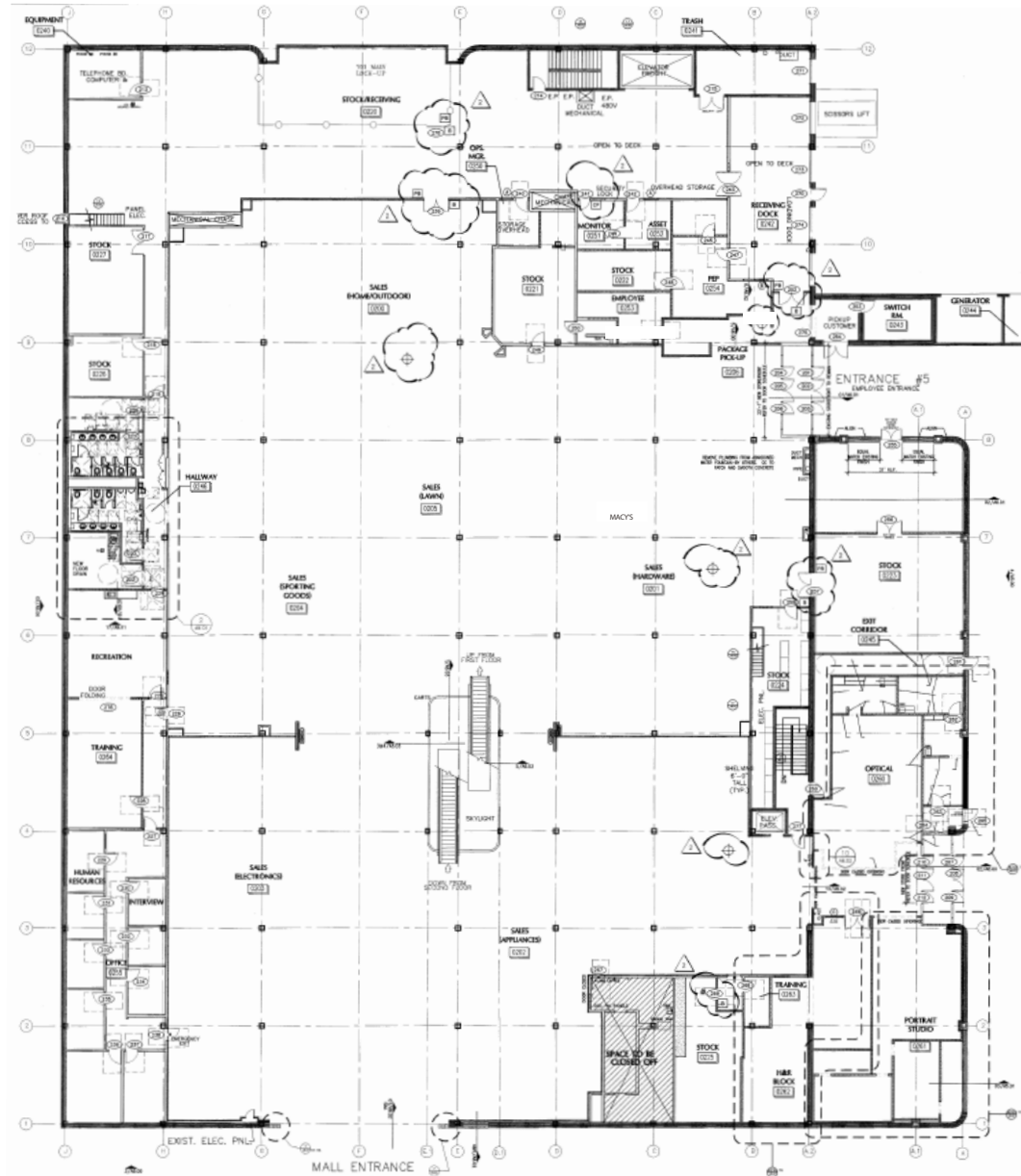

**Dan Shovelin**

Senior Vice President  
+1 214 384 9411  
dan.shovelin@cbre.com

**Jeff Kittleson**

Senior Vice President  
+1 214 2521040  
jeff.kittleson@cbre.com



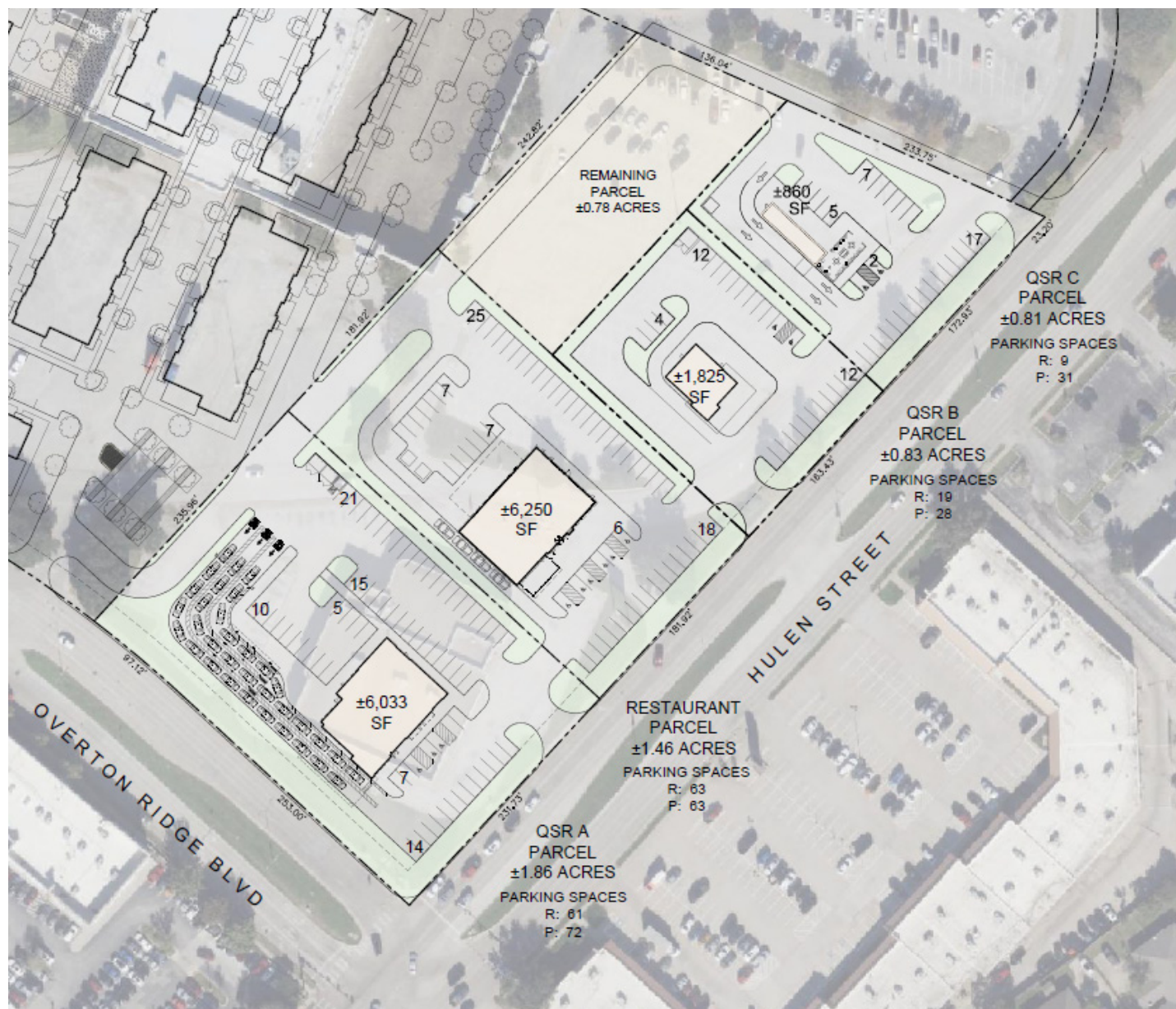

**Dan Shoevlin**

Senior Vice President  
+1 214 384 9411  
dan.shoevlin@cbre.com

**Jeff Kittleson**

Senior Vice President  
+1 214 2521040  
jeff.kittleson@cbre.com



INTERIOR IMAGES



**Dan Shoevlin**

Senior Vice President  
+1 214 384 9411  
dan.shoevlin@cbre.com

**Jeff Kittleson**

Senior Vice President  
+1 214 2521040  
jeff.kittleson@cbre.com



# INFORMATION ABOUT BROKERAGE SERVICES

Texas law requires all real estate license holders to give the following information about brokerage services to prospective buyers, tenants, sellers and landlords.



## TYPES OF REAL ESTATE LICENSE HOLDERS

- A **BROKER** is responsible for all brokerage activities, including acts performed by sales agents sponsored by the broker.
- A **SALES AGENT** must be sponsored by a broker and works with clients on behalf of the broker.

## A BROKER'S MINIMUM DUTIES REQUIRED BY LAW (A client is the person or party that the broker represents):

- Put the interests of the client above all others, including the broker's own interests;
- Inform the client of any material information about the property or transaction received by the broker;
- Answer the client's questions and present any offer to or counter-offer from the client; and
- Treat all parties to a real estate transaction honestly and fairly

## A LICENSE HOLDER CAN REPRESENT A PARTY IN A REAL ESTATE TRANSACTION:

**AS AGENT FOR OWNER (SELLER/LANDLORD):** The broker becomes the property owner's agent through an agreement with the owner, usually in a written listing to sell or property management agreement. An owner's agent must perform the broker's minimum duties above and must inform the owner of any material information about the property or transaction known by the agent, including information disclosed to the agent or subagent by the buyer or buyer's agent.

**AS AGENT FOR BUYER/TENANT:** The broker becomes the buyer/tenant's agent by agreeing to represent the buyer, usually through a written representation agreement. A buyer's agent must perform the broker's minimum duties above and must inform the buyer of any material information about the property or transaction known by the agent, including information disclosed to the agent by the seller or seller's agent.

**AS AGENT FOR BOTH - INTERMEDIARY:** To act as an intermediary between the parties the broker must first obtain the written agreement of each party to the transaction. The written agreement must state who will pay the broker and, in

conspicuous bold or underlined print, set forth the broker's obligations as an intermediary. A broker who acts as an intermediary:

- Must treat all parties to the transaction impartially and fairly;
- May, with the parties' written consent, appoint a different license holder associated with the broker to each party (owner and buyer) to communicate with, provide opinions and advice to, and carry out the instructions of each party to the transaction.
- Must not, unless specifically authorized in writing to do so by the party, disclose:
  1. that the owner will accept a price less than the written asking price;
  2. that the buyer/tenant will pay a price greater than the price submitted in a written offer; and
  3. any confidential information or any other information that a party specifically instructs the broker in writing not to disclose, unless required to do so by law.

**AS SUBAGENT:** A license holder acts as a subagent when aiding a buyer in a transaction without an agreement to represent the buyer. A subagent can assist the buyer but does not represent the buyer and must place the interests of the owner first.

## TO AVOID DISPUTES, ALL AGREEMENTS BETWEEN YOU AND A BROKER SHOULD BE IN WRITING AND CLEARLY ESTABLISH:

- The broker's duties and responsibilities to you, and your obligations under the representation agreement.
- Who will pay the broker for services provided to you, when payment will be made and how the payment will be calculated.

**LICENSE HOLDER CONTACT INFORMATION:** This notice is being provided for information purposes. It does not create an obligation for you to use the broker's services. Please acknowledge receipt of this notice below and retain a copy for your records.

CBRE, Inc.	0299995	texaslicensing@cbre.com	(210) 507-1130
Licensed Broker/Broker Firm Name or Primary Assumed Business Name	License No.	Email	Phone
Jeremy McGown	620535	jeremy.mcgown@cbre.com	(214) 979-6100
Designated Broker of Firm	License No.	Email	Phone
Brooke Armstrong	521349	brooke.armstrong@cbre.com	(214) 979-6100
Licensed Supervisor of Sales Agent/Associate	License No.	Email	Phone
Dan Shoevlin	299995	dan.shoevlin@cbre.com	(214) 384-9411
Sales Agent/Associate's Name	License No.	Email	Phone
Buyer/Tenant/Seller/Landlord Initials		Date	