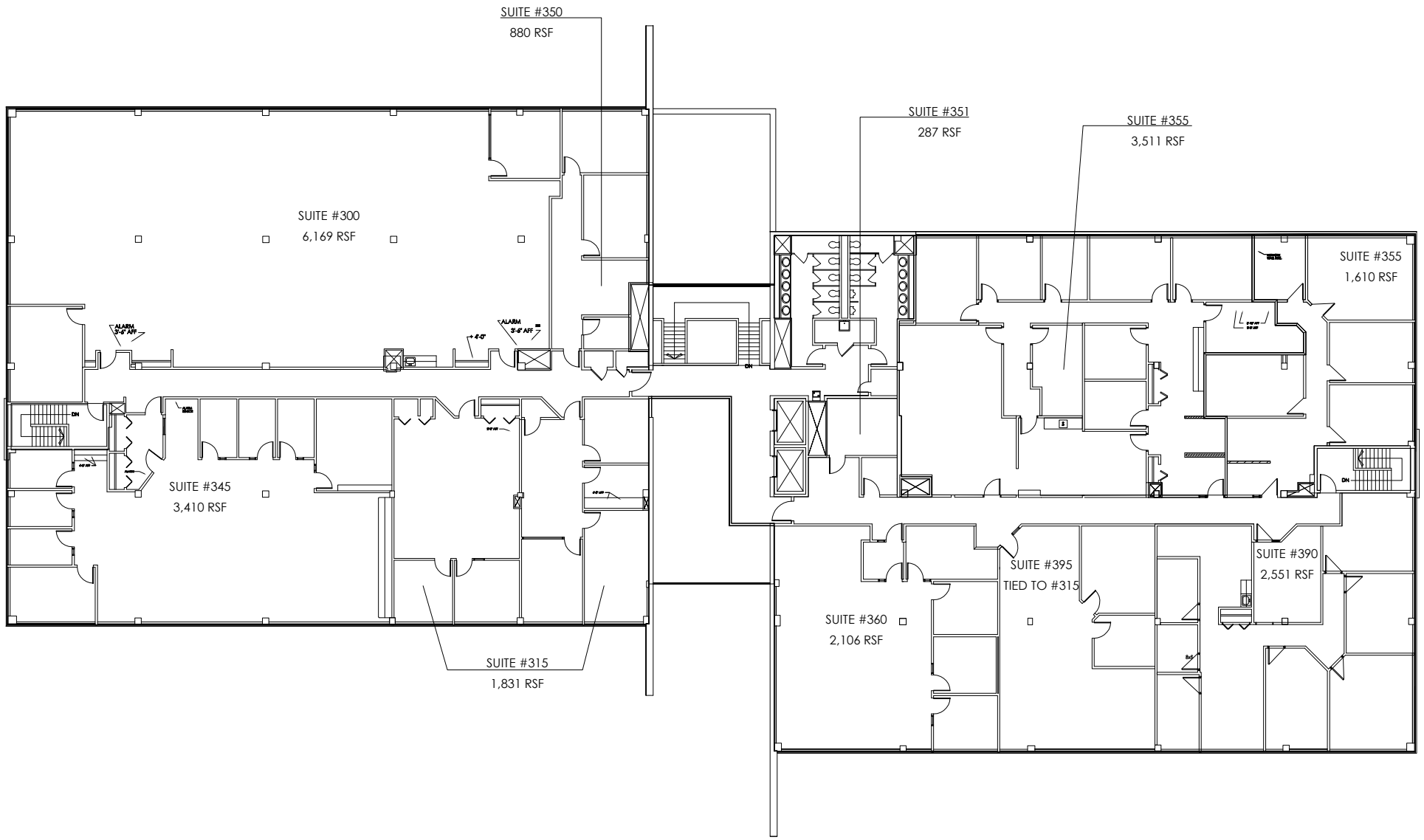

File: 3rd_5600_New_King.dwg
Date: Sep 28 2012
Time: 14:19:59

DO NOT SCALE

FRIEDMAN
INTEGRATED REAL ESTATE SOLUTIONS
34975 W. Twelve Mile Road, Suite 200
Farmington Hills, MI 48331
Phone: 248.324.2000 Fax: 248.848.3506
Web: www.friedmanrealestate.com

5600 NEW KING

TROY, MI

3RD FLOOR

FOR DETAILS PLEASE CALL
248-324-2000

NORTH