



The Shoppes at Lindsay Lane

1612 Lindsay Lane, Athens AL



TJ Lee – 256.683.2141
Sherry Lee – 256.323.2608

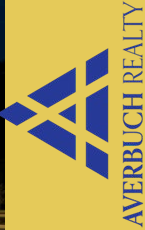

Property Highlights:

- Accessible from HWY 72 and Lindsay Lane
- Traffic count: 30,550 VPD/ Highest income demographic in Limestone County
- Total space: 15,134 SF/ two end-caps available and one center suite available
- Site anchored outparcels; First National Bank and Slim Chickens
- 2 monument marquees and building signage available facing Lindsay Lane and Highway 72



Daytime Property Photos



Nighttime Property Photos



Surrounding Area



Surrounding Area

Demographics

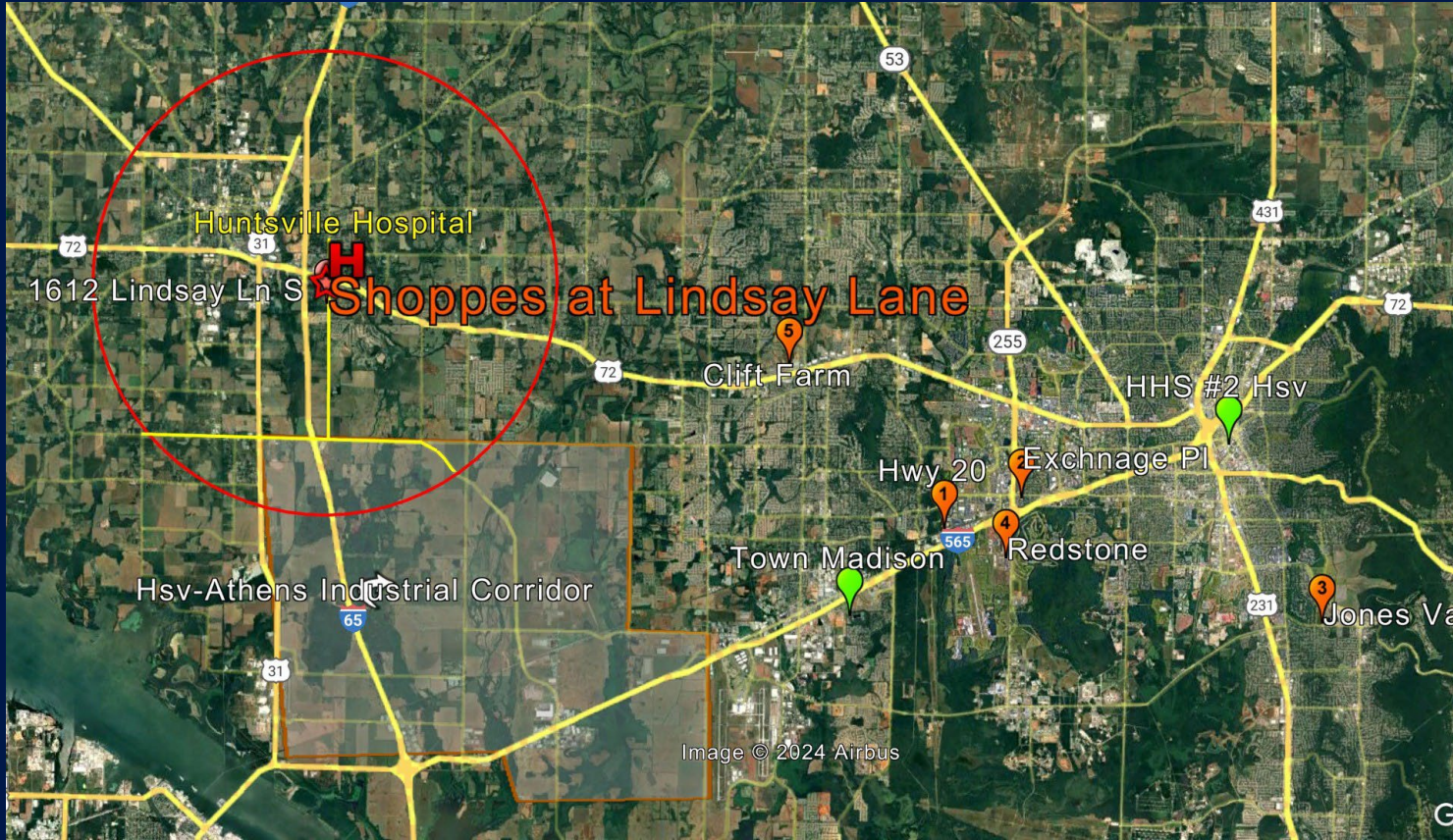

Overview			
Population	2,876	14,386	36,599
Pop density (per sq mile)	559	594	439
Area (sq mi) - based on Census Block Groups	5.15	24.21	83.46



Demographics



Search Group or Attribute | █ 1 Mile | █ 3 Mile | █ 5 Mile

Household Income						
Household Average Income	\$104,088.04	<div style="width: 107%;"><div style="width: 100%;"></div></div> 107	\$93,625.39	<div style="width: 96%;"><div style="width: 100%;"></div></div> 96	\$83,703.43	<div style="width: 86%;"><div style="width: 100%;"></div></div> 86
Average Income per Person	\$40,251	<div style="width: 107%;"><div style="width: 100%;"></div></div> 107	\$40,460.21	<div style="width: 108%;"><div style="width: 100%;"></div></div> 108	\$34,375.61	<div style="width: 91%;"><div style="width: 100%;"></div></div> 91
Household Median Income	\$81,938.98	<div style="width: 118%;"><div style="width: 100%;"></div></div> 118	\$69,393.35	<div style="width: 100%;"><div style="width: 100%;"></div></div> 100	\$61,208.71	<div style="width: 88%;"><div style="width: 100%;"></div></div> 88

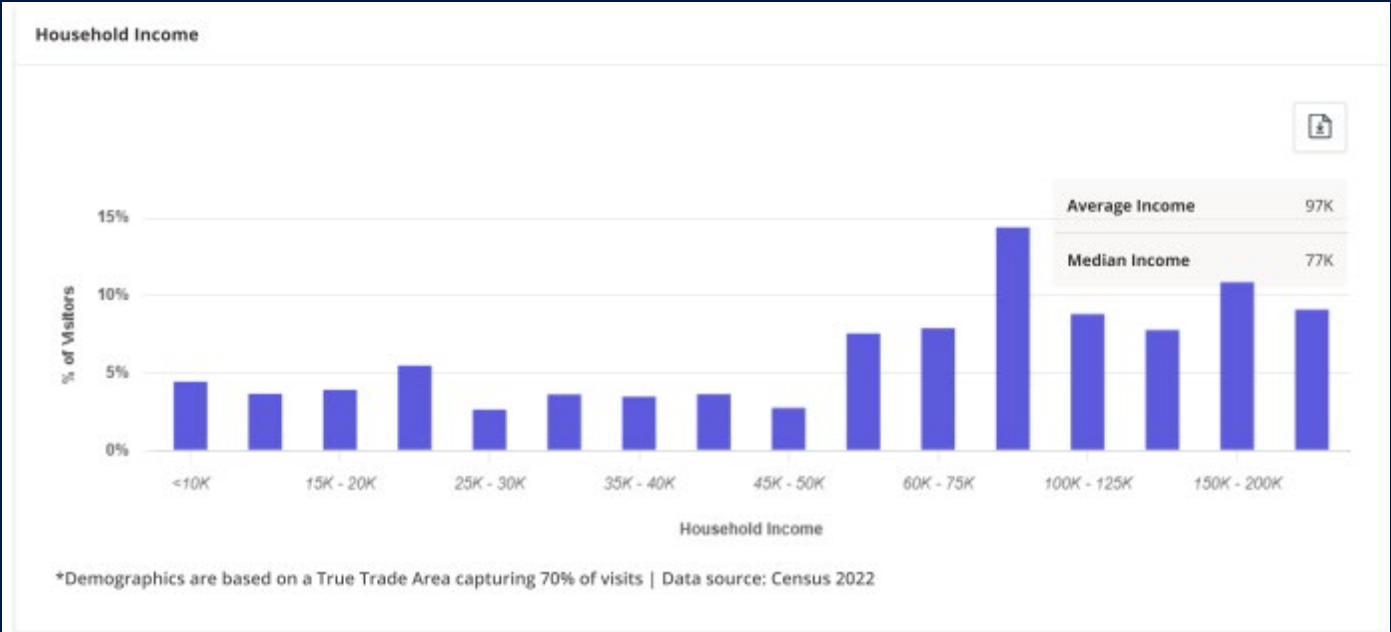



AVERBUCH REALTY

TJ Lee

tjlee@averbuchrealty.com

256.683.2141

Sherry Lee

sherrylee@averbuchrealty.com

256.323.2608

Leeland Ventures, LLC. All rights reserved. This information provided by us has been obtained from sources believed reliable but has not been verified for accuracy or completeness. All information is for general information purposes. Any reliance on this information is solely at one's own risk. Leeland Ventures and the Leeland Ventures logo are service marks of Leeland Ventures, LLC. All other marks displayed on this document are the property of their respective owners, and the use of such logos does not imply any affiliation with or endorsement of Leeland Ventures. Photos herein are the property of their respective owners. Use of these images without the express written consent of the owner is prohibited.

LEELAND
VENTURES
DEVELOPMENT • INVESTMENT • CONSTRUCTION