



# FOR SUBLEASE

River Ridge - 2,982 SF

9040 Roswell Rd, Atlanta, GA 30350

## KEY HIGHLIGHTS

- 1st floor - 2,982 SF
- Term through Feb 2029
- New on-site cafe in building
- Direct access to suite from parking lot on side of building
- Easy access to Historic Roswell



DOUG EIDSON  
404.520.5807  
doug@scotlandwright.com



# FLOOR PLAN

1st Floor - 2,982 SF  
River Ridge  
Term through Feb 2029

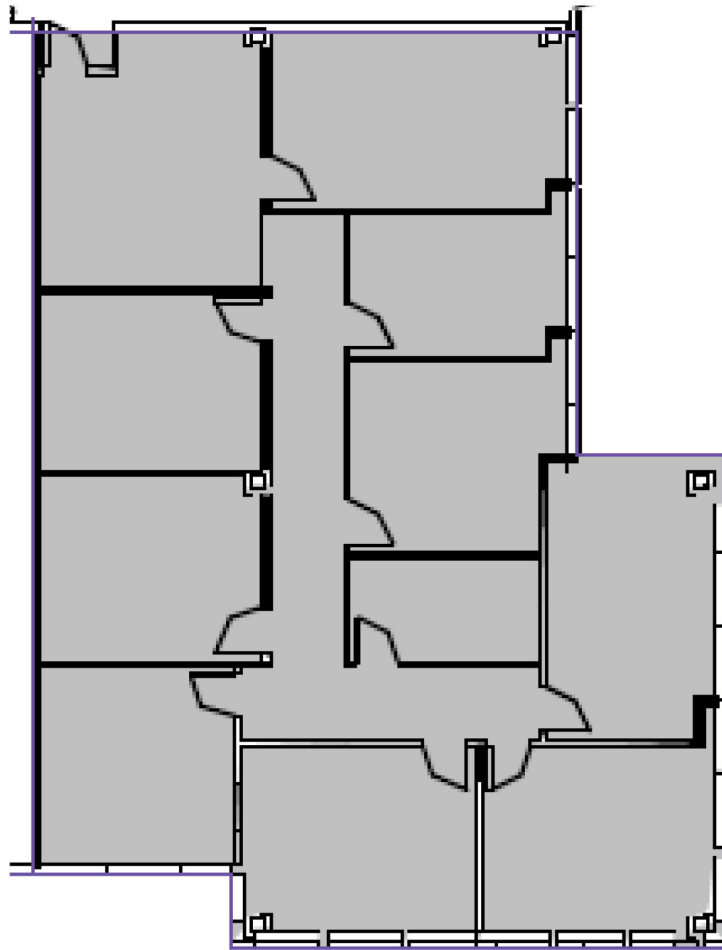

**DOUG EIDSON**  
404.520.5807  
doug@scotlandwright.com



ALTHOUGH ALL INFORMATION FURNISHED REGARDING PROPERTY FOR SALE, RENTAL, OR FINANCING IS FROM SOURCES DEEMED RELIABLE, SUCH INFORMATION HAS NOT BEEN VERIFIED, AND NO EXPRESS REPRESENTATION IS MADE NOR IS ANY TO BE IMPLIED AS TO THE ACCURACY THEREOF, AND IT IS SUBMITTED SUBJECT TO ERRORS, OMISSIONS, CHANGE OF PRICE, RENTAL OR OTHER CONDITIONS, PRIOR SALE, LEASE OR FINANCING, OR WITHDRAWAL WITHOUT NOTICE.

# INTERIOR PHOTOS

1st Floor - 2,982 SF  
River Ridge  
Term through Feb 2029



**DOUG EIDSON**  
404.520.5807  
doug@scotlandwright.com



ALTHOUGH ALL INFORMATION FURNISHED REGARDING PROPERTY FOR SALE, RENTAL, OR FINANCING IS FROM SOURCES DEEMED RELIABLE, SUCH INFORMATION HAS NOT BEEN VERIFIED, AND NO EXPRESS REPRESENTATION IS MADE NOR IS ANY TO BE IMPLIED AS TO THE ACCURACY THEREOF, AND IT IS SUBMITTED SUBJECT TO ERRORS, OMISSIONS, CHANGE OF PRICE, RENTAL OR OTHER CONDITIONS, PRIOR SALE, LEASE OR FINANCING, OR WITHDRAWAL WITHOUT NOTICE.