

# RECORD OF SURVEY

OF PARCEL 'A' AS SHOWN ON THE PARCEL MAP  
RECORDED IN BOOK 540 OF MAPS AT PAGES 46 & 47  
SANTA CLARA COUNTY RECORDS  
LYING WITHIN

**SANTA CLARA COUNTY, CALIFORNIA**  
NOVEMBER, 1986  
SCALE: 1" = 400'

**SURVEYOR'S STATEMENT**  
This map correctly represents a survey made by me or under my direction in conformance with the requirements of the Land Surveyors' Act at the request of Carl Aguilar-Thompson in November, 1986.

*Barbara Colley*  
**BARBARA COLLEY, R.C.E. 31565**  
Expires Dec. 31, 1996

This map is being filed in accordance with Section 8762 (a), (b), (c), (d), (e) of the Land Surveyors' Act.

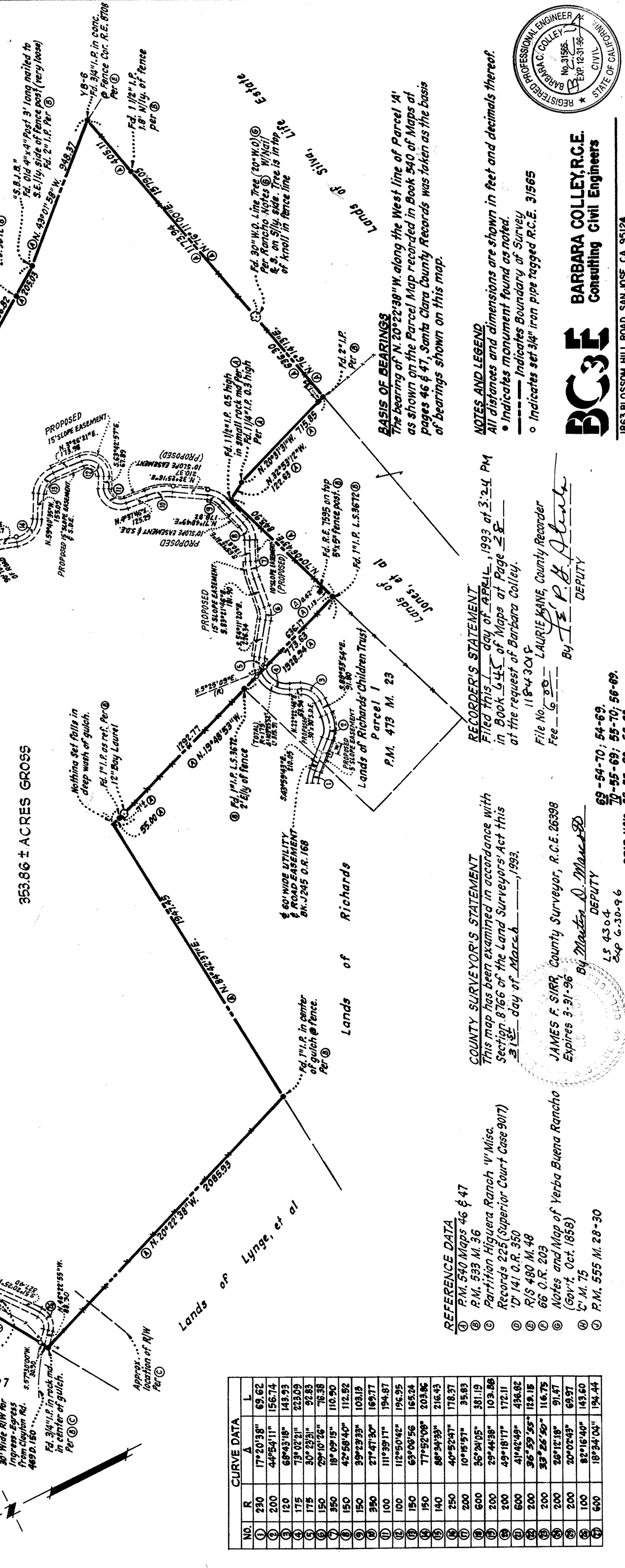

353.86 ± ACRES GROSS

NO.	R	A	L
1	230	17°20'38"	69.62
2	200	49°54'11"	156.74
3	120	68°43'18"	143.93
4	175	73°02'21"	223.09
5	175	30°29'31"	92.83
6	150	29°10'26"	76.38
7	350	18°09'15"	110.90
8	150	42°58'40"	112.52
9	150	39°23'33"	103.19
10	350	27°47'30"	169.77
11	100	111°39'17"	194.87
12	100	112°50'42"	196.25
13	150	63°06'56"	165.24
14	150	77°52'08"	203.86
15	140	88°34'33"	216.43
16	250	40°52'47"	178.37
17	200	10°15'57"	35.93
18	600	36°24'05"	381.19
19	200	29°44'38"	103.88
20	200	49°18'17"	172.11
21	600	41°42'49"	438.88
22	200	36°59'55"	128.15
23	200	37°25'40"	116.75
24	200	28°12'18"	91.47
25	200	20°02'43"	69.97
26	100	82°16'40"	143.50
27	600	18°34'04"	194.44

- REFERENCE DATA**
- ① P.M. 540 Maps 46 & 47
  - ② R.M. 533 M. 36
  - ③ Partition Higuera Ranch '1' Misc. Records 225 (Superior Court Case 907)
  - ④ 'D' 141 O.R. 350
  - ⑤ R/S 480 M. 48
  - ⑥ 66 O.R. 203
  - ⑦ Notes and Map of Yerba Buena Rancho (Gov't Oct. 1858)
  - ⑧ C.M. 75
  - ⑨ P.M. 555 M. 28-30

**COUNTY SURVEYOR'S STATEMENT**  
This map has been examined in accordance with Section 8766 of the Land Surveyors' Act this 31<sup>st</sup> day of March, 1993.

*James F. Surr*  
**JAMES F. SURR, County Surveyor, R.C.E. 26388**  
Expires 3-31-96  
DEPUTY  
*Martin D. Mauer*

**RECORDER'S STATEMENT**  
Filed this 1<sup>st</sup> day of April, 1993 at 3:24 PM in Book 645 of Maps at Page 28 at the request of Barbara Colley.

File No. 118-4304  
Fee 6.30  
By *Laurie Kane*  
**LAURIE KANE, County Recorder**  
DEPUTY

**BASIS OF BEARINGS**  
The bearing of N.20°22'38"W along the West line of Parcel 'A' as shown on the Parcel Map recorded in Book 540 of Maps at pages 46 & 47, Santa Clara County Records was taken as the basis of bearings shown on this map.

**NOTES AND LEGEND**  
All distances and dimensions are shown in feet and decimals thereof.  
• Indicates monument found as noted.  
○ Indicates set 3/4" iron pipe tagged R.C.E. 31565

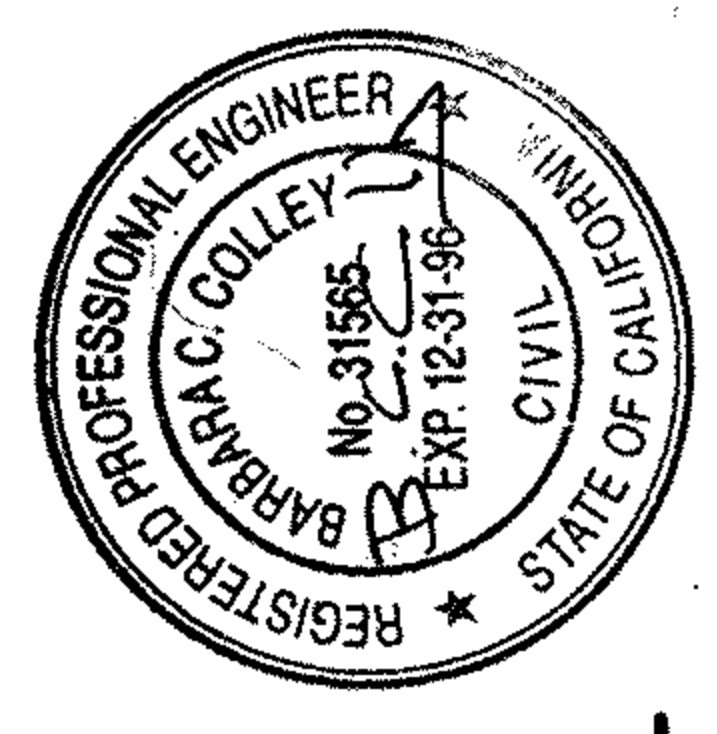

**BC3E**  
**BARBARA COLLEY, R.C.E.**  
Consulting Civil Engineers  
1863 BLOSSOM HILL ROAD, SAN JOSE, CA. 95124