



29160 CENTER RIDGE ROAD
Westlake, Ohio 44145



PROPERTY HIGHLIGHTS

- Located adjacent to UH St. John Medical Center
- End cap unit is currently set-up for dental use with three (3) exam rooms, lab, kitchen, and reception area
- Prominent signage opportunity on Center Ridge Road
- Direct access into suite and private control of HVAC system

BUILDING SPACE

16,239 SF

AVAILABLE SPACE

Suite F: 1,843 SF

Suite H: 1,828 SF

LEASE RATE

\$21.00 SF/YR

29160 CENTER RIDGE ROAD

Westlake, Ohio 44145



JASON LAVER, SIOR / Senior Vice President / jlaver@crescorealestate.com / +1 216 525 1489



29160 CENTER RIDGE ROAD

Westlake, Ohio 44145



29160 CENTER RIDGE ROAD

Westlake, Ohio 44145

SUITE F: 1,828 SF

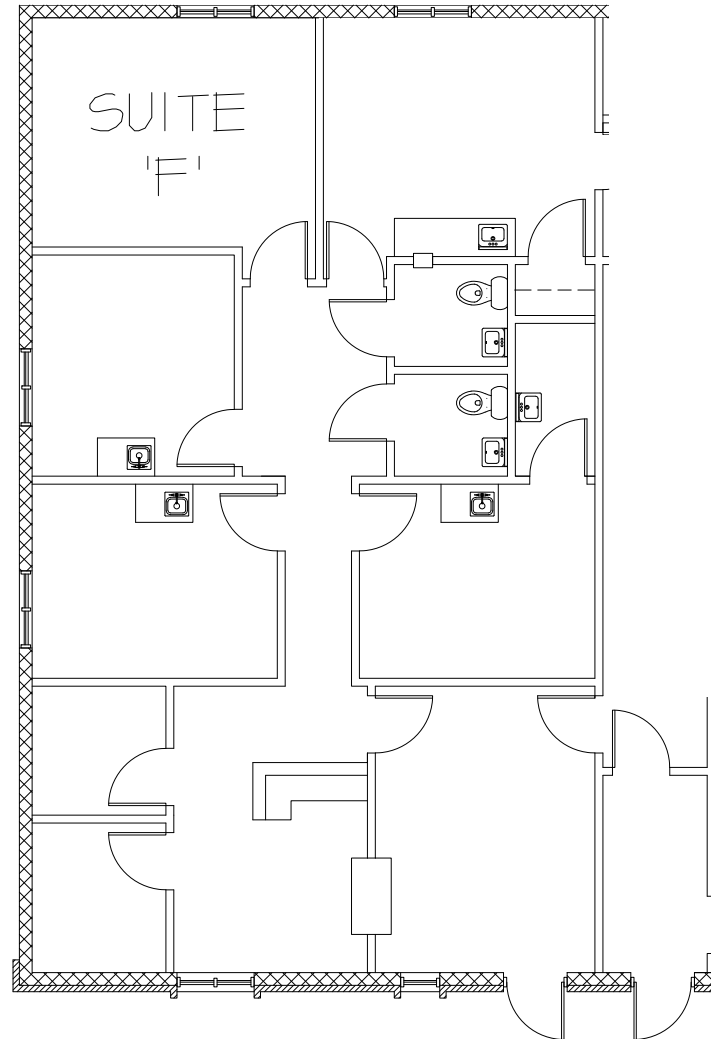
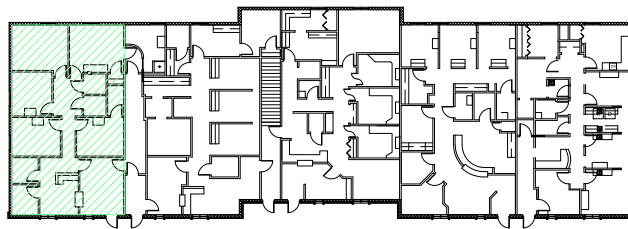

29160 CENTER RIDGE ROAD

Westlake, Ohio 44145

SUITE H: 1,843 SF

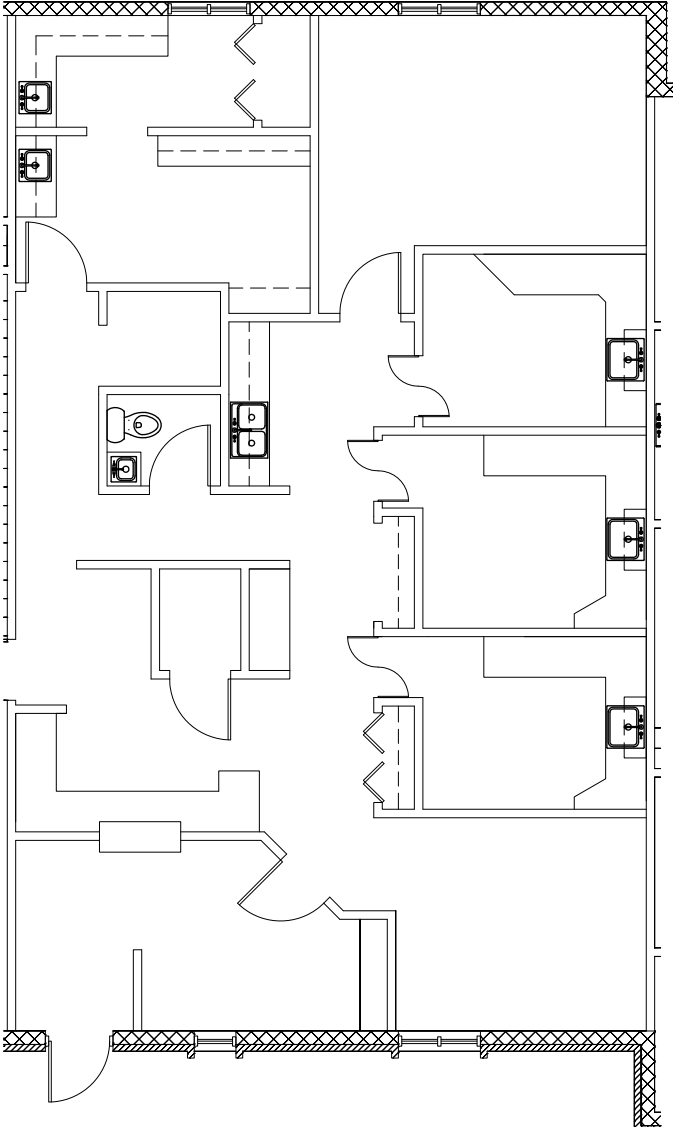
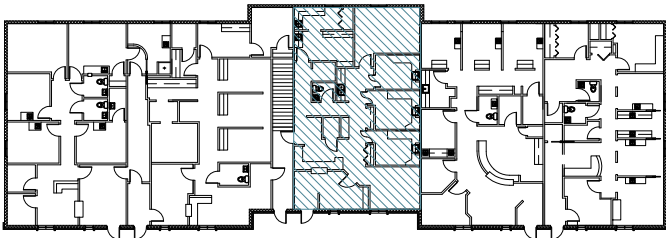

29160 CENTER RIDGE ROAD

Westlake, Ohio 44145



6100 Rockside Woods Blvd, Suite 200
Cleveland, Ohio 44131
Main +1 216 520 1200
crescorealestate.com

JASON LAVER, SIOR / Senior Vice President / jlaver@crescorealestate.com / +1 216 525 1489

Independently Owned and Operated / A Member of the Cushman & Wakefield Alliance

Cushman & Wakefield Copyright 2023. No warranty or representation, express or implied, is made to the accuracy or completeness of the information contained herein, and same is submitted subject to errors, omissions, change of price, rental or other conditions, withdrawal without notice, and to any special listing conditions imposed by the property owner(s). As applicable, we make no representation as to the condition of the property (or properties) in question. A licensee at Cushman & Wakefield | CRESCO may have an interest in the client entity offering this property for sale.

