

Rt 57 Oswego Road

Oswego Rd, Liverpool, NY 13090

Angela Quaglia

”
c21terrare@aol.com
(315) 697-3400

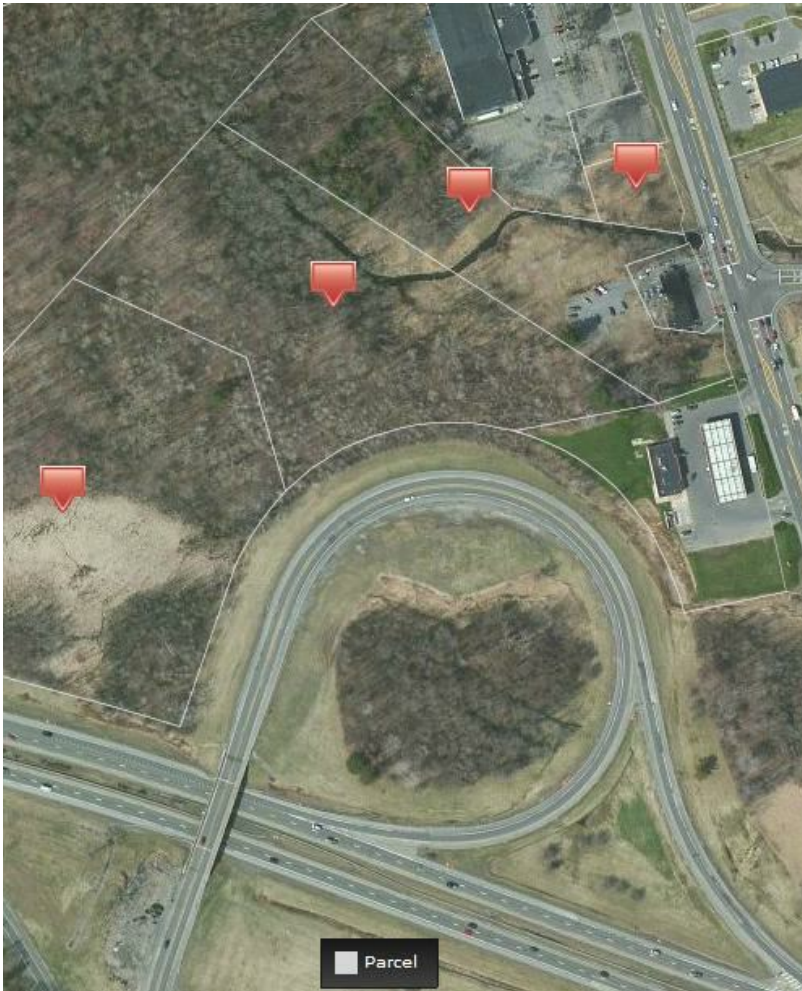

Rt 57 Oswego Road

\$495,000

Land features 1000 feet of Sawmill Creek, has scenic view and partially wooded....

Prime investment opportunity. Good visibility and access from NYS Thruway and Exit #38. Zoned commercial and residential...

- Remarkable high traffic location.

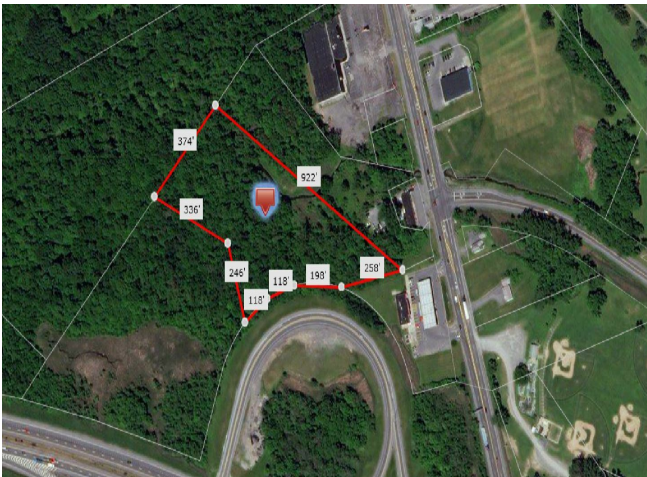

Price:	\$495,000
Property Type:	Land
Property Subtype:	Commercial
Proposed Use:	Commercial
Sale Type:	Investment
Total Lot Size:	19.95 AC
Sale Conditions:	[object Object]
No. Lots:	1
Zoning Description:	C-1,R-1
APN / Parcel ID:	314889-019-000-0002-011-001-0000

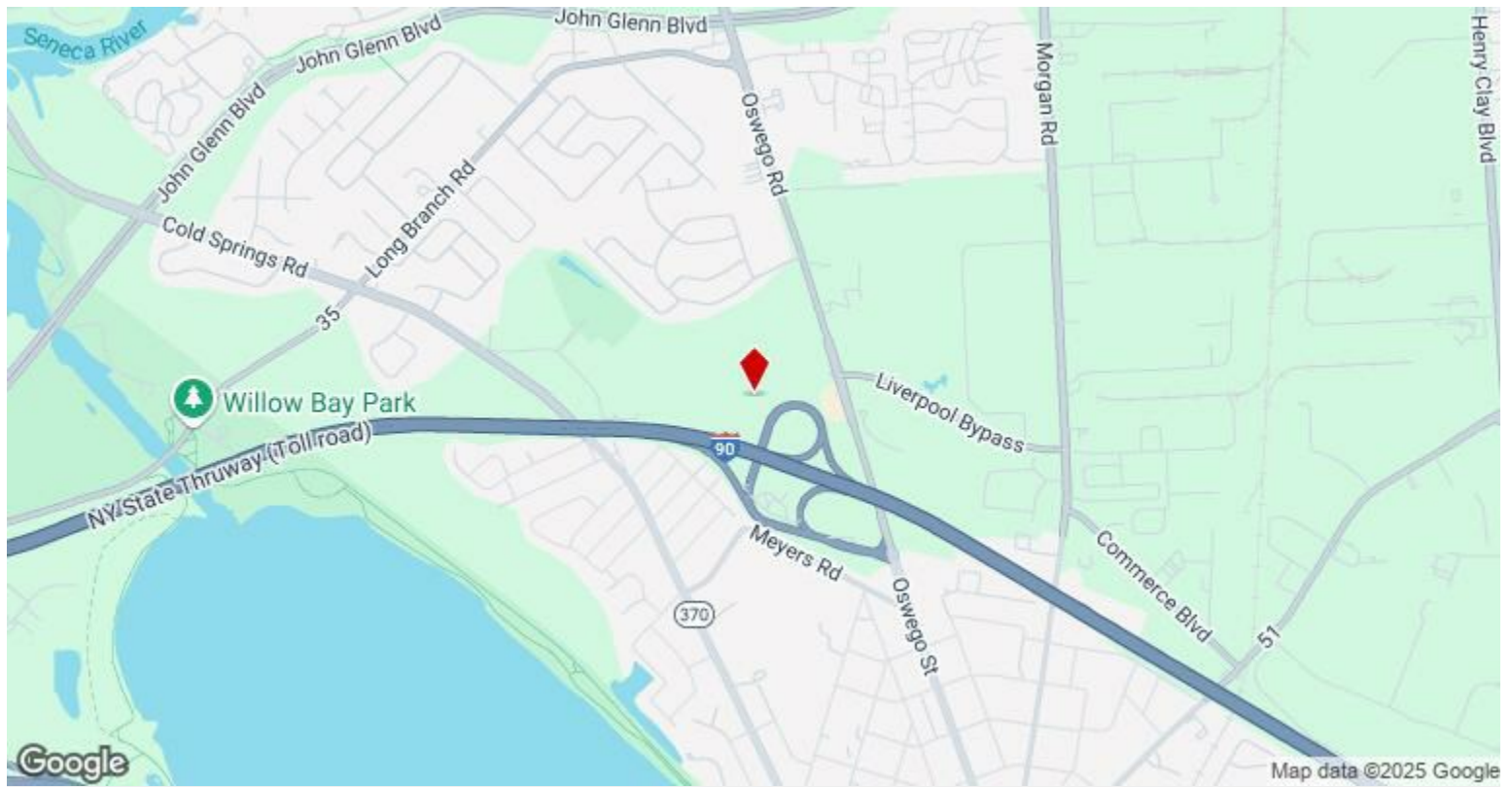

Oswego Rd, Liverpool, NY 13090

Land features 1000 feet of Sawmill Creek, has scenic view and partially wooded.

Property Photos

