

FOR LEASE

128 VISION PARK

128 VISION PARK

Shenandoah, TX 77384

PRESENTED BY:

LISA HUGHES

O: 281.367.2220 x113

JEFF BEARD CCIM

O: 281.367.2220 x102



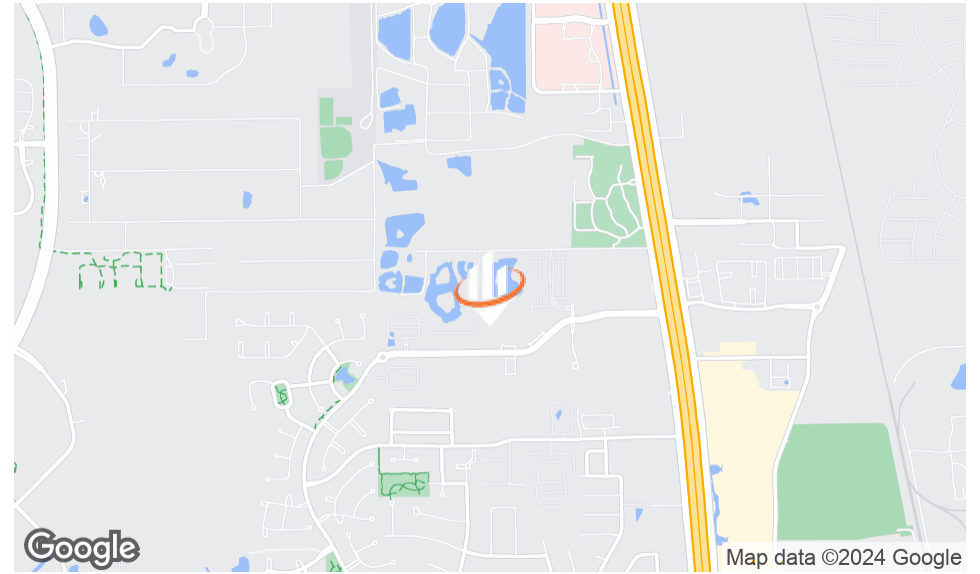

PROPERTY HIGHLIGHTS

- Located in The Woodlands Submarket
- Parking Ratio: 4/0: 1,000 RSF
- TI - Negotiable
- Parking: 299 parking spaces in a concrete paved surface lot, with covered parking
- Close proximity to Town Center, Research Forest & Hughes Landing
- Controlled building access through 24 hour key card system

BUILDING SUMMARY

LEASE RATE:	\$22.00 - 24.00 SF/yr (NNN)
AVAILABLE SF:	972 - 3,313 SF
EST. OPEX:	\$10.27/SF
TERM:	Min. 3-5 Years

DEMOGRAPHICS

	1 MILE	3 MILES	5 MILES
TOTAL POPULATION	4,318	55,868	146,049
TOTAL DAYTIME POPULATION	9,124	92,233	164,720
AVERAGE HH INCOME	\$154,893	\$139,205	\$131,861

LISA HUGHES
O: 281.367.2220 x113

JEFF BEARD CCIM
O: 281.367.2220 x102

128 VISION PARK





1.9 MILES
FROM
HUGHES LANDING

2.3 MILES
FROM
WOODLANDS MALL

2.6 MILES
FROM
MARKET STREET

3.0 MILES
FROM
WOODLANDS WATERWAY

LISA HUGHES
O: 281.367.2220 x113

JEFF BEARD CCIM
O: 281.367.2220 x102

128 VISION PARK



FRESH, OPEN ENTRY WAY



STYLISH COMMON AREAS



SPACIOUS LOBBY



MODERN FINISHES

LISA HUGHES
O: 281.367.2220 x113

JEFF BEARD CCIM
O: 281.367.2220 x102

128 VISION PARK

SUITE 100 - 2,364 SF

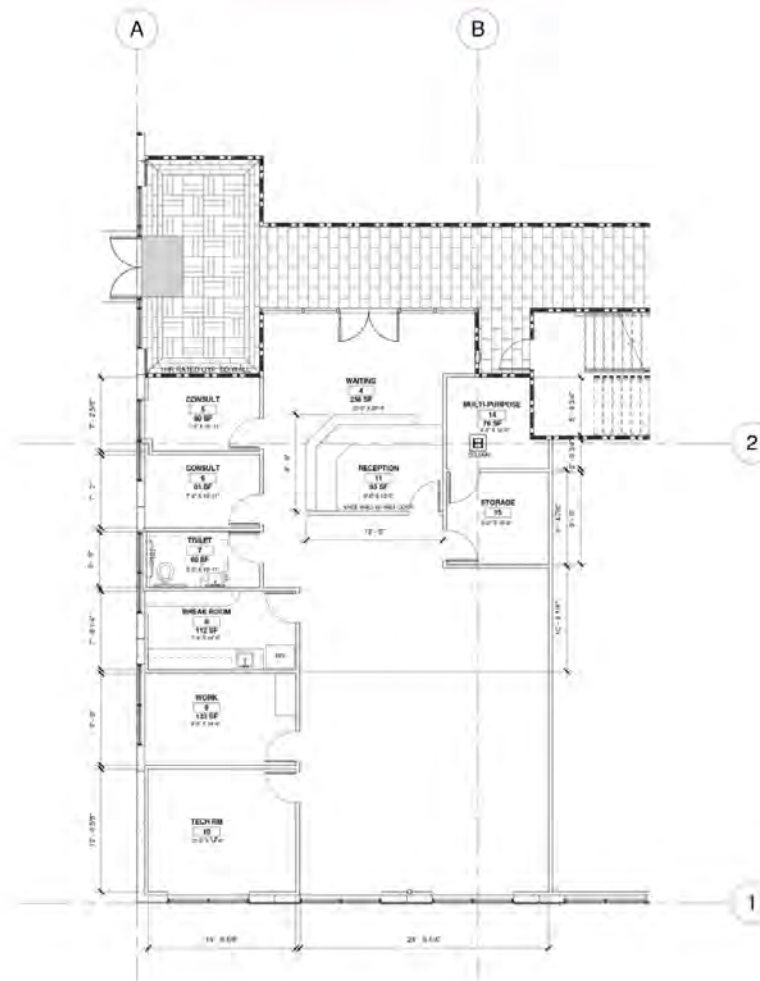

LISA HUGHES
O: 281.367.2220 x113

JEFF BEARD CCIM
O: 281.367.2220 x102

128 VISION PARK

SUITE 210 - 1,892 SF

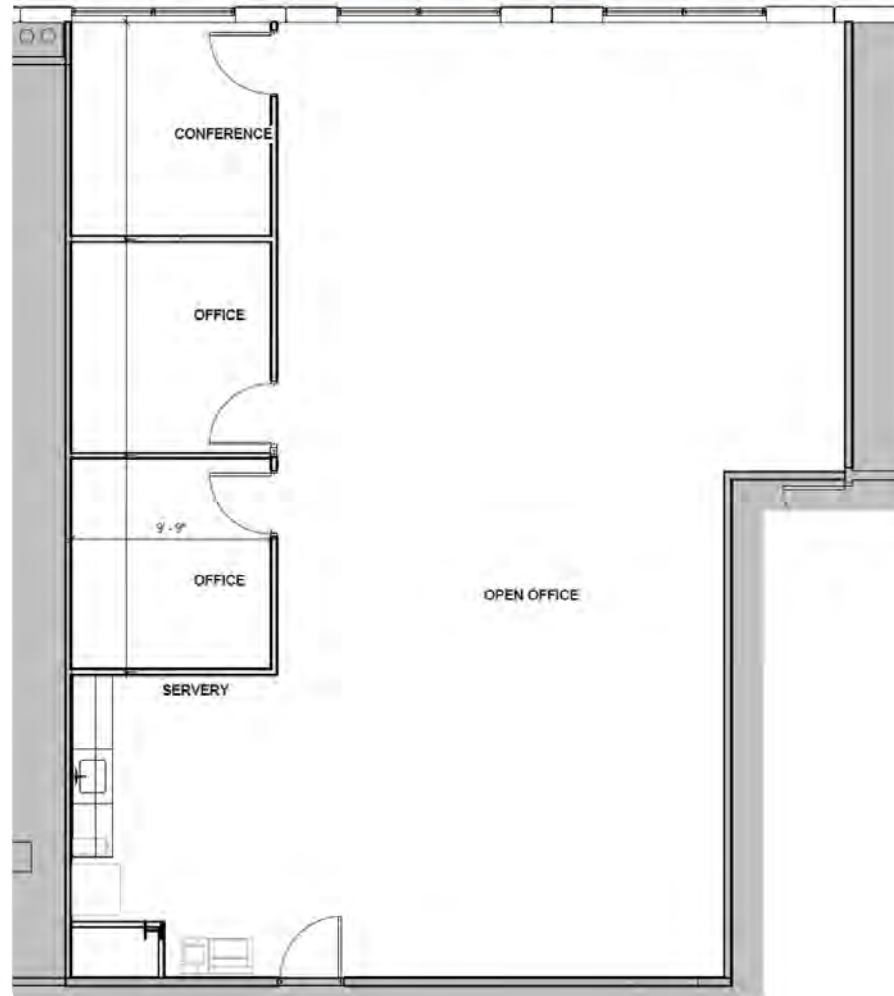

LISA HUGHES
O: 281.367.2220 x113

JEFF BEARD CCIM
O: 281.367.2220 x102

128 VISION PARK

SUITE 220 - 995 SF

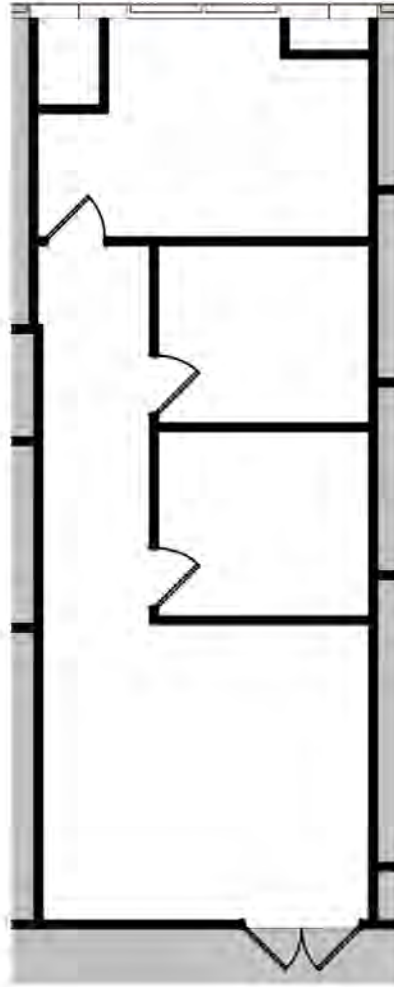

LISA HUGHES
O: 281.367.2220 x113

JEFF BEARD CCIM
O: 281.367.2220 x102

128 VISION PARK

SUITE 225 - 3,533 SF

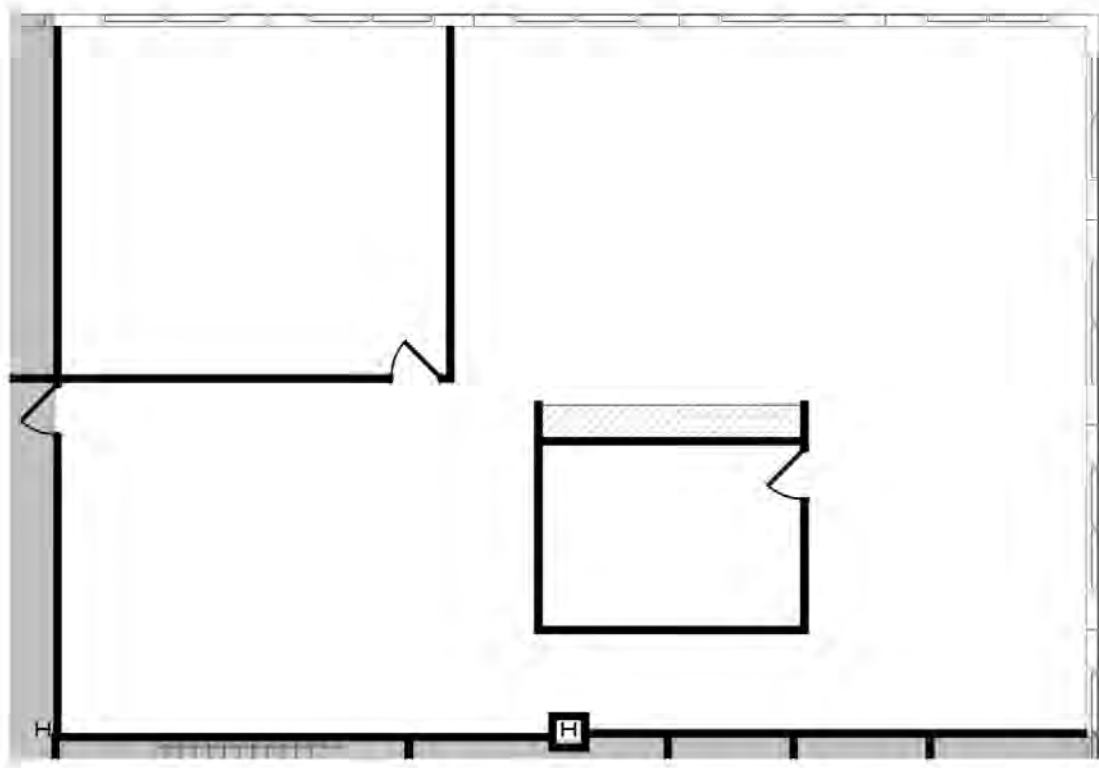

LISA HUGHES
O: 281.367.2220 x113

JEFF BEARD CCIM
O: 281.367.2220 x102

128 VISION PARK



SUITE 245- 2,339 SF

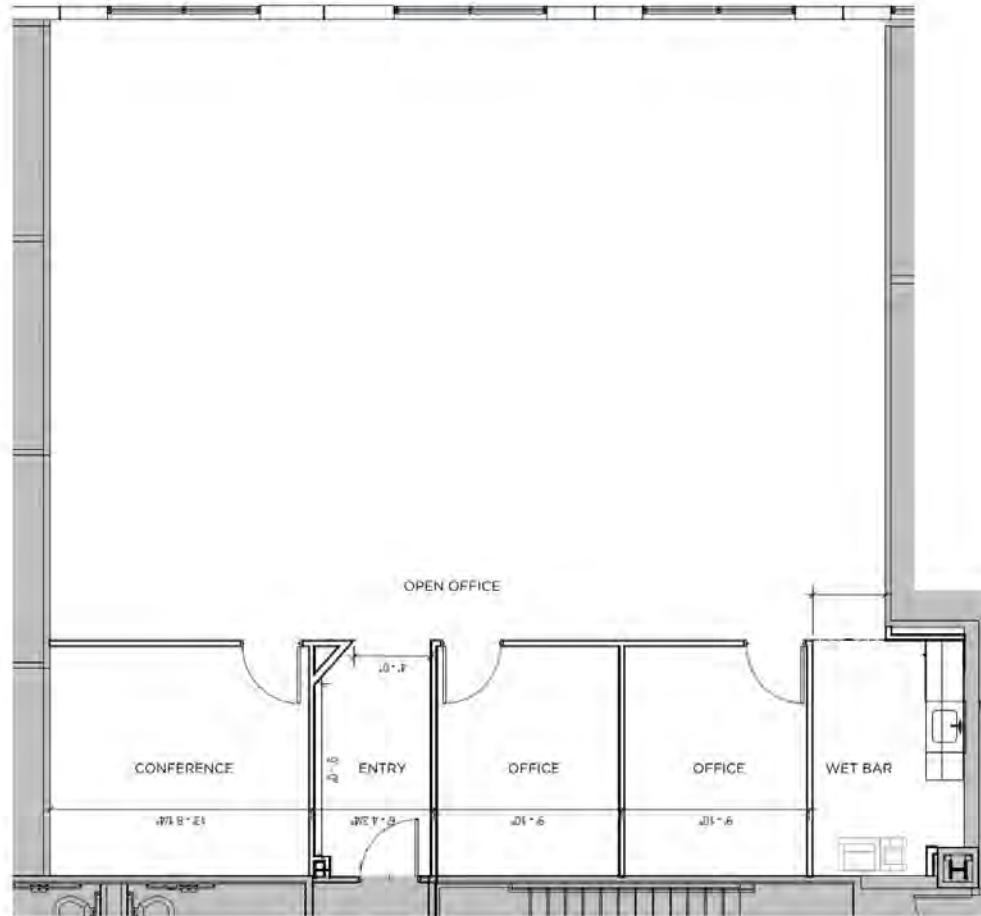

LISA HUGHES
O: 281.367.2220 x113

JEFF BEARD CCIM
O: 281.367.2220 x102

128 VISION PARK



THE WOODLANDS MARKET OVERVIEW

The Woodlands is a 28,000-acre master-planned community, with a population of more than 106,670. It is located approximately 30 miles north of downtown Houston and consistently ranks among the top best-selling, master planned communities in the nation.

Currently 49,000 employees work in the area with such major employers as Oxy, ExxonMobil Corp, CHI St. Luke's The Woodlands, Memorial Hermann The Woodlands, Huntsman Corp, Hewlett-Packard, Baker Hughes, Talisman Energy, Aon Hewitt, Nexeo Solutions, Chevron, McKesson and Repsol USA. Continued growth is driven in part by the new 385-acre ExxonMobil corporate campus located to the south of The Woodlands that has created an estimated 10,000-12,000 jobs and is 3-4 million square feet.



The Woodlands has emerged as a major healthcare hub in the Houston area, representing almost a quarter of the area's total employment. Memorial Hermann, St. Luke's, Houston Methodist and Texas Children's Hospitals represent four of the Woodlands' largest employers, accounting for nearly 6,000 employees combined. Additionally, M.D. Anderson opened their 20,000 SF outpatient clinic in 2019. Acting as the Central Business District of the Woodlands is Town Center, a 1,000 acres master-planned development. Town Center attracts over 20 million visitors annually with popular destinations, such as The Woodlands Mall, Market Street, Woodlands Waterway and The Cynthia Woods Mitchel Pavilion. There are nine distinct villages that make up The Woodlands: Alden Bridge, Cochran's Crossing, College Park, Creekside Park, Grogan's Mill, Indian Springs, Panther Creek, Sterling Ridge & May Valley.

The Woodlands has seen tremendous growth over the past two decades, growing 135% since 1990, and benefits from its outstanding amenities including retail, hotel, entertainment, recreation and conference center facilities.

LISA HUGHES
O: 281.367.2220 x113

JEFF BEARD CCIM
O: 281.367.2220 x102

128 VISION PARK





Information About Brokerage Services



Texas law requires all real estate license holders to give the following information about brokerage services to prospective buyers, tenants, sellers and landlords.

TYPES OF REAL ESTATE LICENSE HOLDERS:

- **A BROKER** is responsible for all brokerage activities, including acts performed by sales agents sponsored by the broker.
- **A SALES AGENT** must be sponsored by a broker and works with clients on behalf of the broker.

A BROKER'S MINIMUM DUTIES REQUIRED BY LAW (A client is the person or party that the broker represents):

- Put the interests of the client above all others, including the broker's own interests;
- Inform the client of any material information about the property or transaction received by the broker;
- Answer the client's questions and present any offer to or counter-offer from the client; and
- Treat all parties to a real estate transaction honestly and fairly.

A LICENSE HOLDER CAN REPRESENT A PARTY IN A REAL ESTATE TRANSACTION:

AS AGENT FOR OWNER (SELLER/LANDLORD): The broker becomes the property owner's agent through an agreement with the owner, usually in a written listing to sell or property management agreement. An owner's agent must perform the broker's minimum duties above and must inform the owner of any material information about the property or transaction known by the agent, including information disclosed to the agent or subagent by the buyer or buyer's agent.

AS AGENT FOR BUYER/TENANT: The broker becomes the buyer/tenant's agent by agreeing to represent the buyer, usually through a written representation agreement. A buyer's agent must perform the broker's minimum duties above and must inform the buyer of any material information about the property or transaction known by the agent, including information disclosed to the agent by the seller or seller's agent.

AS AGENT FOR BOTH - INTERMEDIARY: To act as an intermediary between the parties the broker must first obtain the written agreement of *each party* to the transaction. The written agreement must state who will pay the broker and, in conspicuous bold or underlined print, set forth the broker's obligations as an intermediary. A broker who acts as an intermediary:

- Must treat all parties to the transaction impartially and fairly;
- May, with the parties' written consent, appoint a different license holder associated with the broker to each party (owner and buyer) to communicate with, provide opinions and advice to, and carry out the instructions of each party to the transaction.
- Must not, unless specifically authorized in writing to do so by the party, disclose:
 - that the owner will accept a price less than the written asking price;
 - that the buyer/tenant will pay a price greater than the price submitted in a written offer; and
 - any confidential information or any other information that a party specifically instructs the broker in writing not to disclose, unless required to do so by law.

AS SUBAGENT: A license holder acts as a subagent when aiding a buyer in a transaction without an agreement to represent the buyer. A subagent can assist the buyer but does not represent the buyer and must place the interests of the owner first.

TO AVOID DISPUTES, ALL AGREEMENTS BETWEEN YOU AND A BROKER SHOULD BE IN WRITING AND CLEARLY ESTABLISH:

- The broker's duties and responsibilities to you, and your obligations under the representation agreement.
- Who will pay the broker for services provided to you, when payment will be made and how the payment will be calculated.

LICENSE HOLDER CONTACT INFORMATION: This notice is being provided for information purposes. It does not create an obligation for you to use the broker's services. Please acknowledge receipt of this notice below and retain a copy for your records.

_____ Licensed Broker /Broker Firm Name or Primary Assumed Business Name	_____ License No.	_____ Email	_____ Phone
_____ Designated Broker of Firm	_____ License No.	_____ Email	_____ Phone
_____ Licensed Supervisor of Sales Agent/ Associate	_____ License No.	_____ Email	_____ Phone
_____ Sales Agent/Associate's Name	_____ License No.	_____ Email	_____ Phone

Buyer/Tenant/Seller/Landlord Initials

Date