

LEGEND OF ABBREVIATIONS AND SYMBOLS

<ul style="list-style-type: none"> - Iron Pipe Found - Iron Pipe Found - Iron Pipe Set - Light Standoff - Landscape Timber - Maintenance Easement - Planter - Public Access Easement - Right of Way - Right of Way - Retaining Wall - Sewer Easement - Structure with No Permanent Foundation 	<ul style="list-style-type: none"> U.P.F. L.P.F. L.P.S. L.S. L.S.T. M.E. P. P.A.E. P.O.A. P.O.C. R.O.W. R.W. S.E. SHED 	<ul style="list-style-type: none"> - Sawtooth - Telephone - Cable TV Postment - Utility Easement - Underpinning - Utility Pole - Water Meter - Water Wall - Cross Ties - Concrete - Concrete Porch, Entrance or Deck 	<ul style="list-style-type: none"> - Overhead Electric Service Line - Overhead Electric Distribution Line - Overhead Telephone Line - Overhead Tele-Vision Cable Line - Wood Fence - Wire Fence - Chain-Link Fence - Guy Wire & Anchor
--	--	---	--

Exhibit A

DS
PP

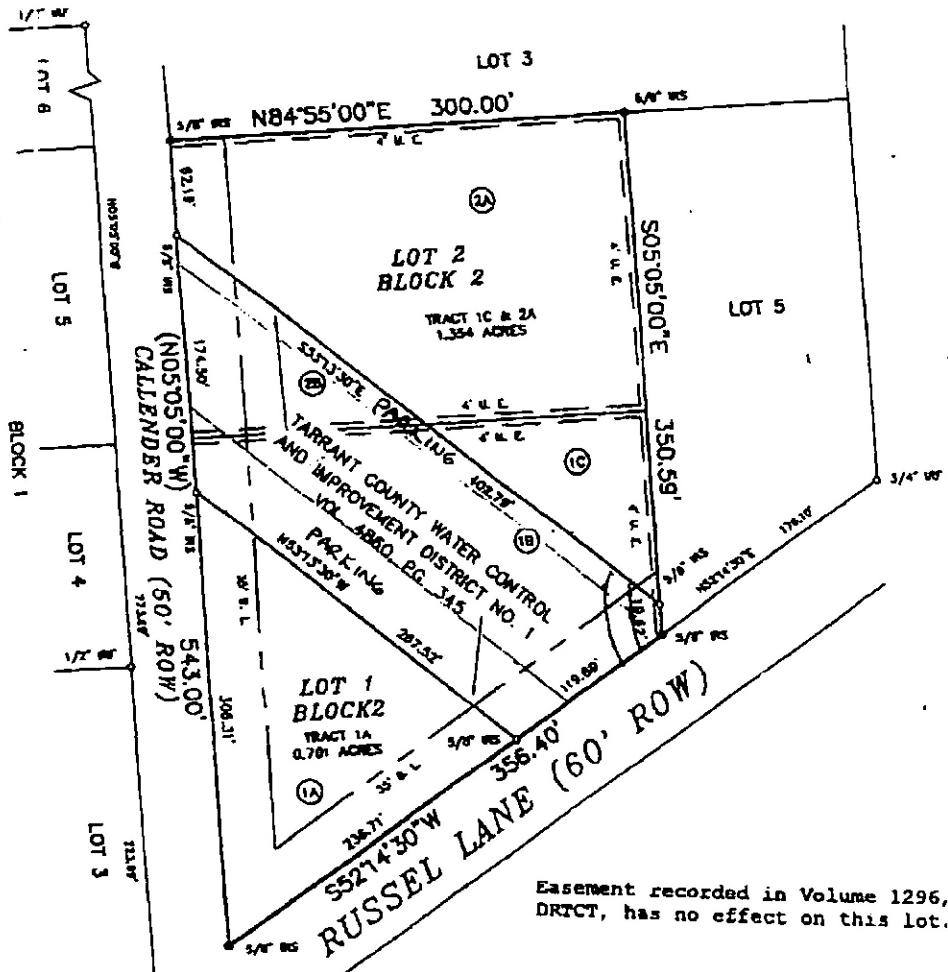

Easement recorded in Volume 1296, Page 400, DRTCT, has no effect on this lot.

This lot is shown as being in Zone X by Flood Insurance Rate Map, Community Panel No. 48439C0560H, dated 8-2-95. It is not shown as being in a Special Flood Hazard Area Inundated by 100-Year Flood.

Surveyor: Conrad