

PLAT OF SURVEY

THE SOUTH HALF, WEST OF BITE 18 AND 7 ALL OF LOT 20, LOT 21 EXCEPTING THE NORTH 12 FEET THEREOF AND ALL OF LOTS 22 AND 23 EXCEPTING FROM SAID NORTH 12 FEET OF LOT 21 AND THE NORTH 14 1/2 FEET OF LOT 22 ROSSELL CENITARY COMPANY'S SUBDIVISION AS THE SOUTHWEST 1/4 OF SECTION 6, TOWNSHIP 40 NORTH, RANGE 14 EAST OF THE THIRD PRINCIPAL MERIDIAN (EXCEPT FROM THE APPROXIMATE LOT 24 THE WEST LINE OF CLARK STREET 18 FEET EXCEPTING THE EAST 15 FEET OF THAT PART OF THE NORTH 14 FEET OF THE EAST 35 FEET OF THAT PART OF SAID AS INDICED) AND THE WEST LINE OF CLARK STREET AS INDICED) TOGETHER WITH ALL THAT PART OF THE NORTH AND SOUTH 15,700' ALLEY WEST OF AND ADJOINING THE EAST LINE OF LOT 20 AND WEST OF THE SOUTH LINE OF SAID LOT 20 PRODUCED BY THE SURVEY OF SAID LOT 20 AND ALL THAT PART OF THE SOUTH 12 FEET OF SAID LOT 21 PRODUCED WEST 20 FEET OF THE WEST LINE OF SAID LOT 21 AND THE WEST LINE OF THE ALLEY WEST OF AND ADJOINING THE SOUTH 12.58 FEET OF LOT 21, N. DONOVAN AND OTHERS SUBDIVISION APPROXIMATE, ALL IN COOK COUNTY, ILLINOIS.

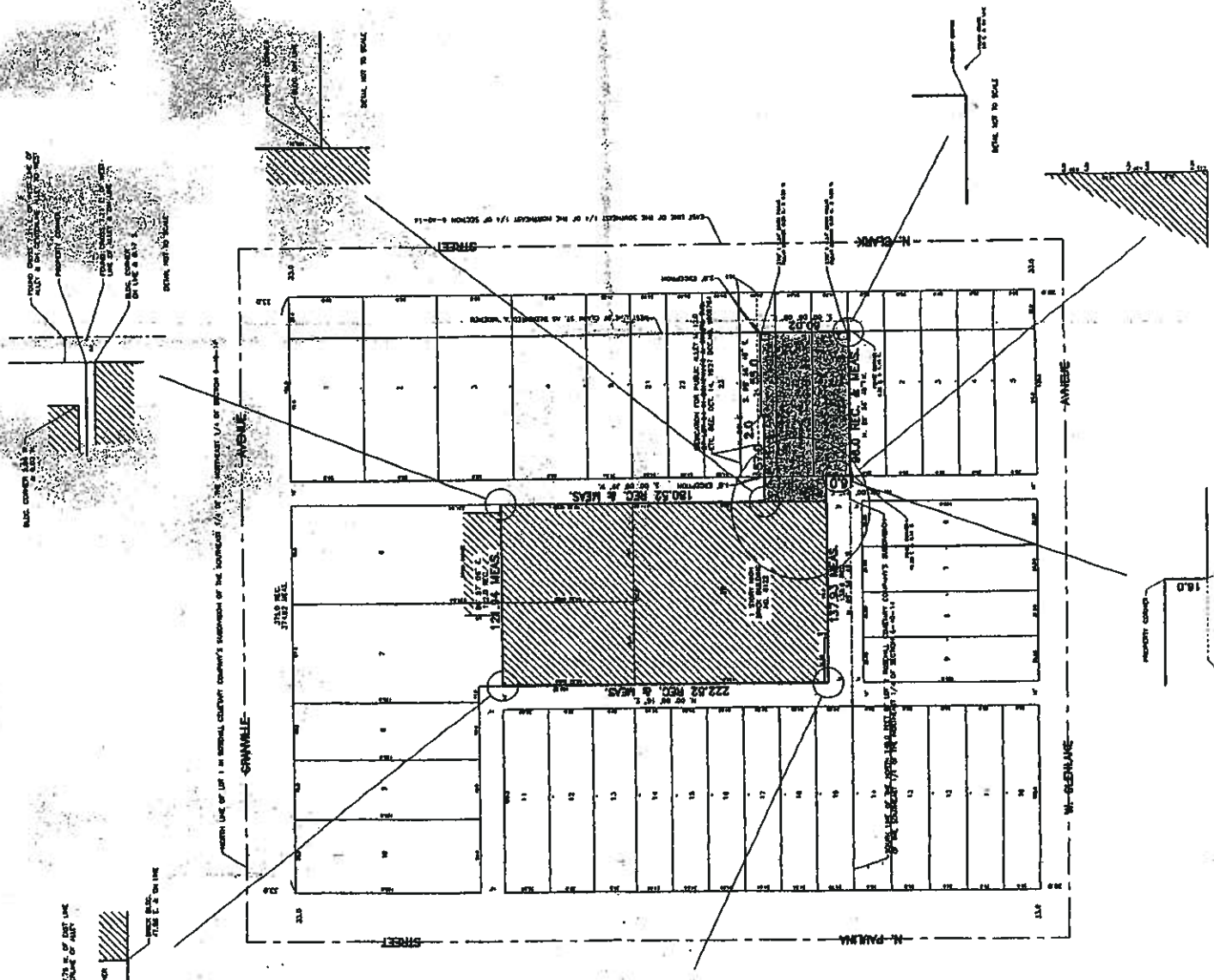

STATE OF ILLINOIS }
COUNTY OF COOK }

Robert A. Nowicki
A PROFESSIONAL LAND SURVEYOR,
DO HEREBY CERTIFY THAT I HAVE SURVEYED THE PLAT AND FOREGOING PLAT
IS A TRUE AND CORRECT REPRESENTATION OF THE SAME. ALL DIMENSIONS
ARE IN FEET AND DECIMAL PARTS THEREOF AND ARE CORRECTED TO A
TEMPERATURE OF 68 DEGREES FAHRENHEIT.
DATE: *Nov 20 2004*
SIGNATURE: *Robert A. Nowicki*
REGISTERED PROFESSIONAL LAND SURVEYOR

LEDGSE EPPRES NOVEMBER 30, 2004



ROBERT A. NOWICKI & ASSOCIATES LTD.
PROFESSIONAL LAND SURVEYING
1500 N. MICHIGAN ST. SUITE 1000
CHICAGO, ILLINOIS 60610
TEL: 312.467.1000
FAX: 312.467.1001
WWW.RANOWICKI.COM

NO.	DATE	REVISIONS



DAVID AUFRICHT

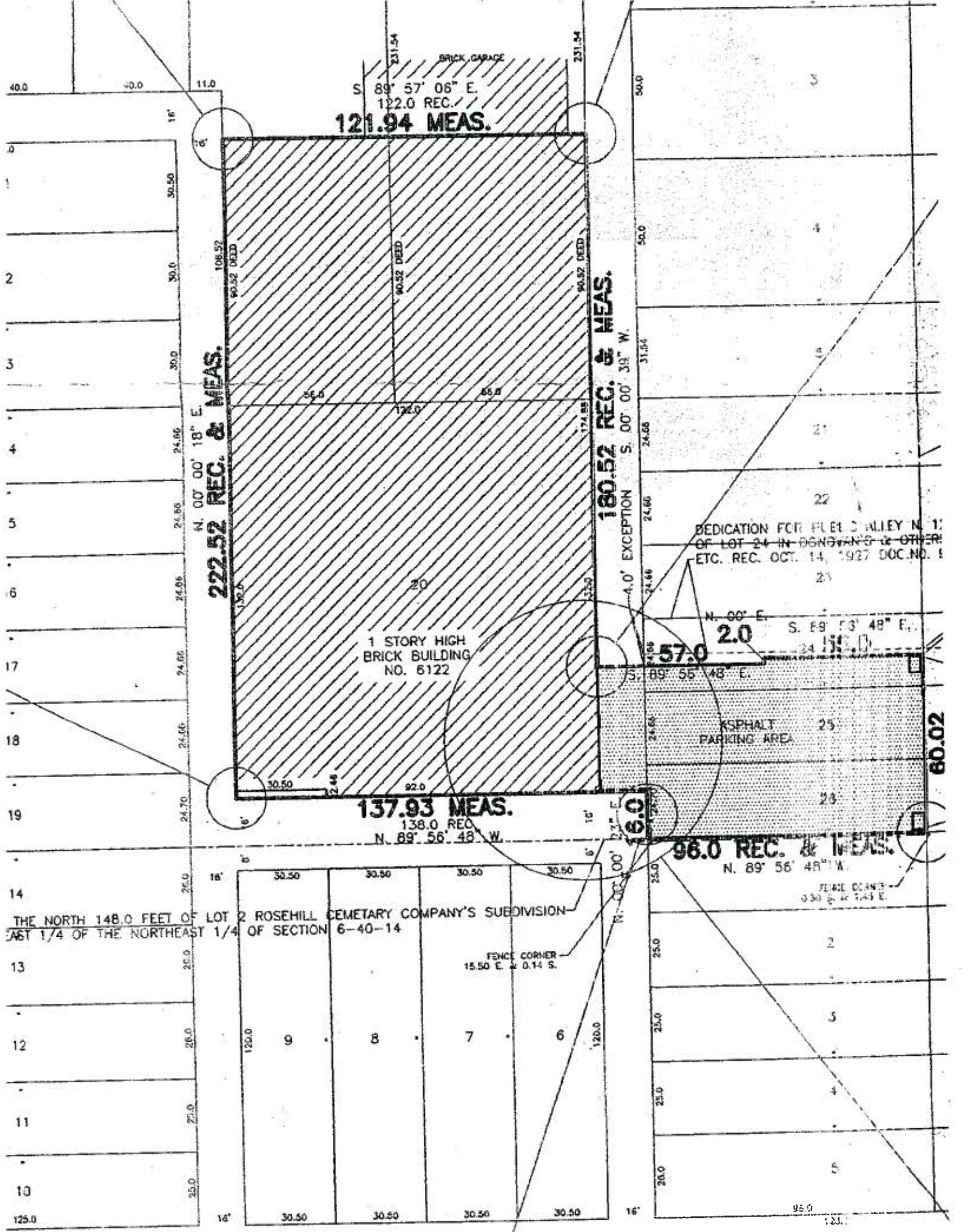

222.52 REC. & MEAS.
 N. 00° 00' 18" E.

180.52 REC. & MEAS.
 S. 00° 00' 33" W.

96.0 REC. & MEAS.
 N. 89° 56' 48" W.

137.93 MEAS.
 138.0 REC.
 N. 89° 56' 48" W.

57.0
 N. 00° E.
 S. 89° 55' 48" E.

2.0
 S. 89° 53' 48" E.

60.02

6.0
 N. 00° 00' 00" E.

