19575 VICTOR PARKWAY
LIVONIA, MICHIGAN

OFFICE FOR SUBLEASE
3,123 – 11,750 Square Feet Available

SIGNATURE ASSOCIATES
KNOW SIGNATURE | KNOW RESULTS

VICTOR PARK WEST

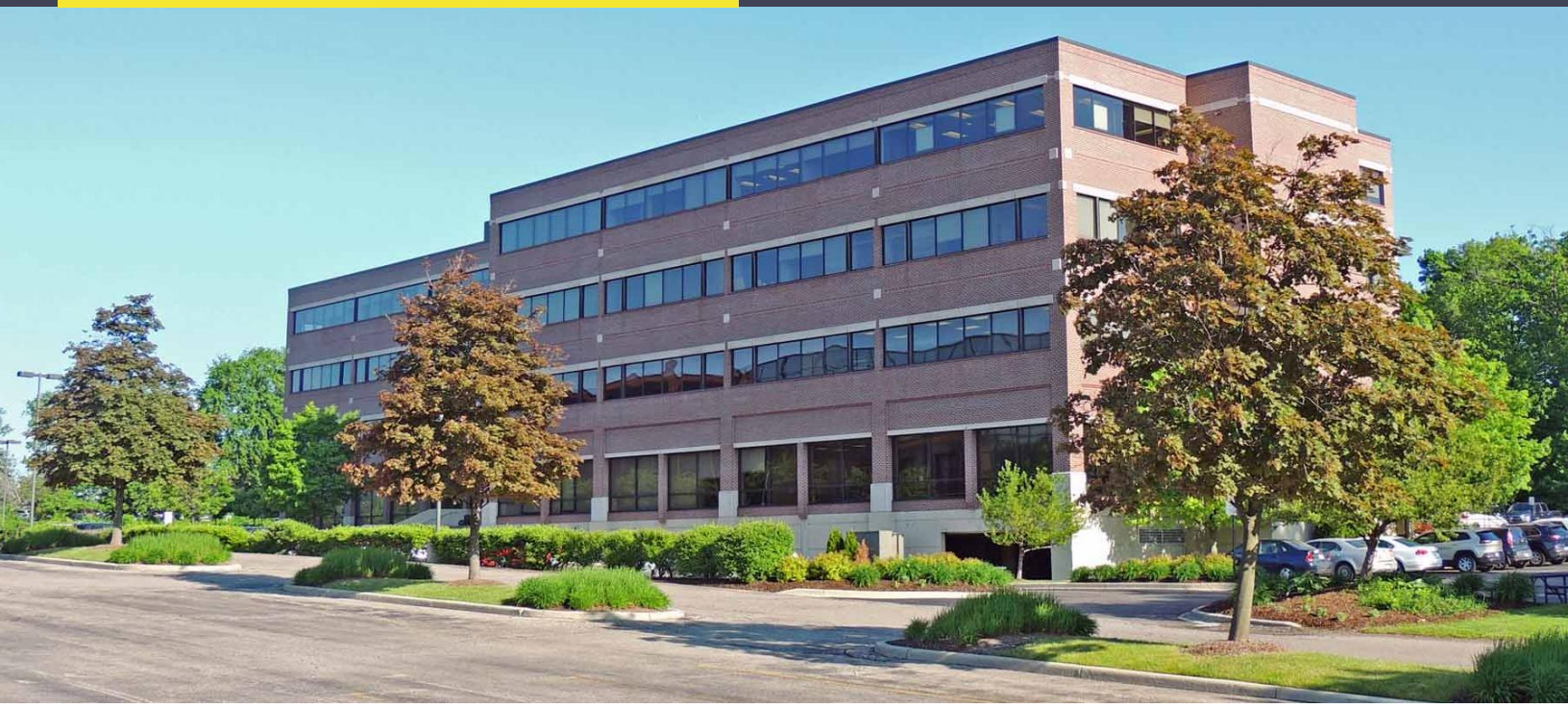

PROPERTY FEATURES

- 3,123 & 11,750 square foot suites available for sublease
- Move-in ready with existing furniture available
- Corporate headquarters level space
- 4th floor suite offers shared lobby, board room, and large kitchen/break area
- Reserved covered parking available
- Great location in prestigious Victor Corporate Park
- Sublease expires 08/31/29

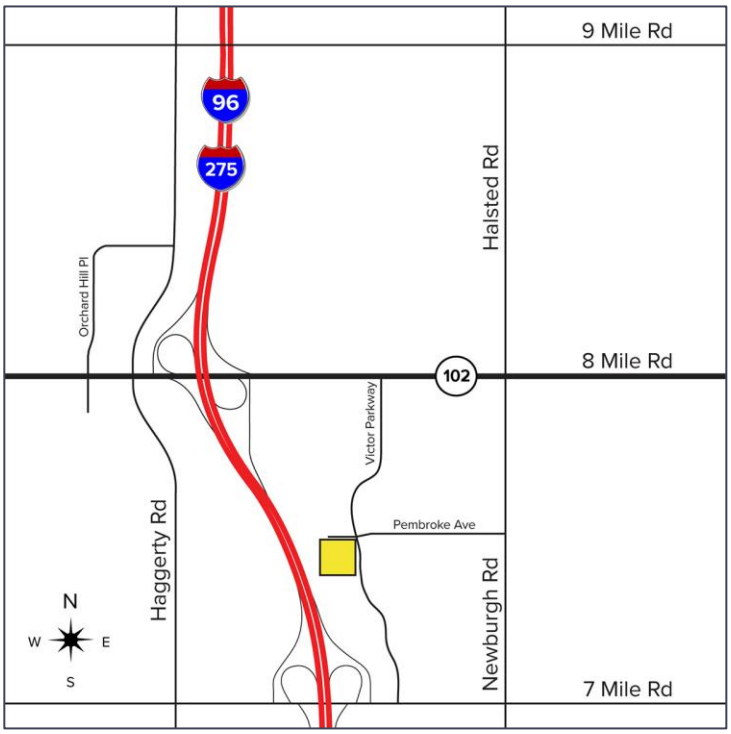

For more information, please contact:
JASON STOUGH
(248) 948 4180
jstough@signatureassociates.com

SIGNATURE ASSOCIATES
One Towne Square, Suite 1200
Southfield, MI 48076
www.signatureassociates.com

Information is subject to verification and no liability for errors or omissions is assumed. Price is subject to change and listing withdrawal.

19575 Victor Parkway – Livonia, Michigan

Office For Sublease

3,123 – 11,750
Square Feet
AVAILABLE

Floor Plan
First Floor

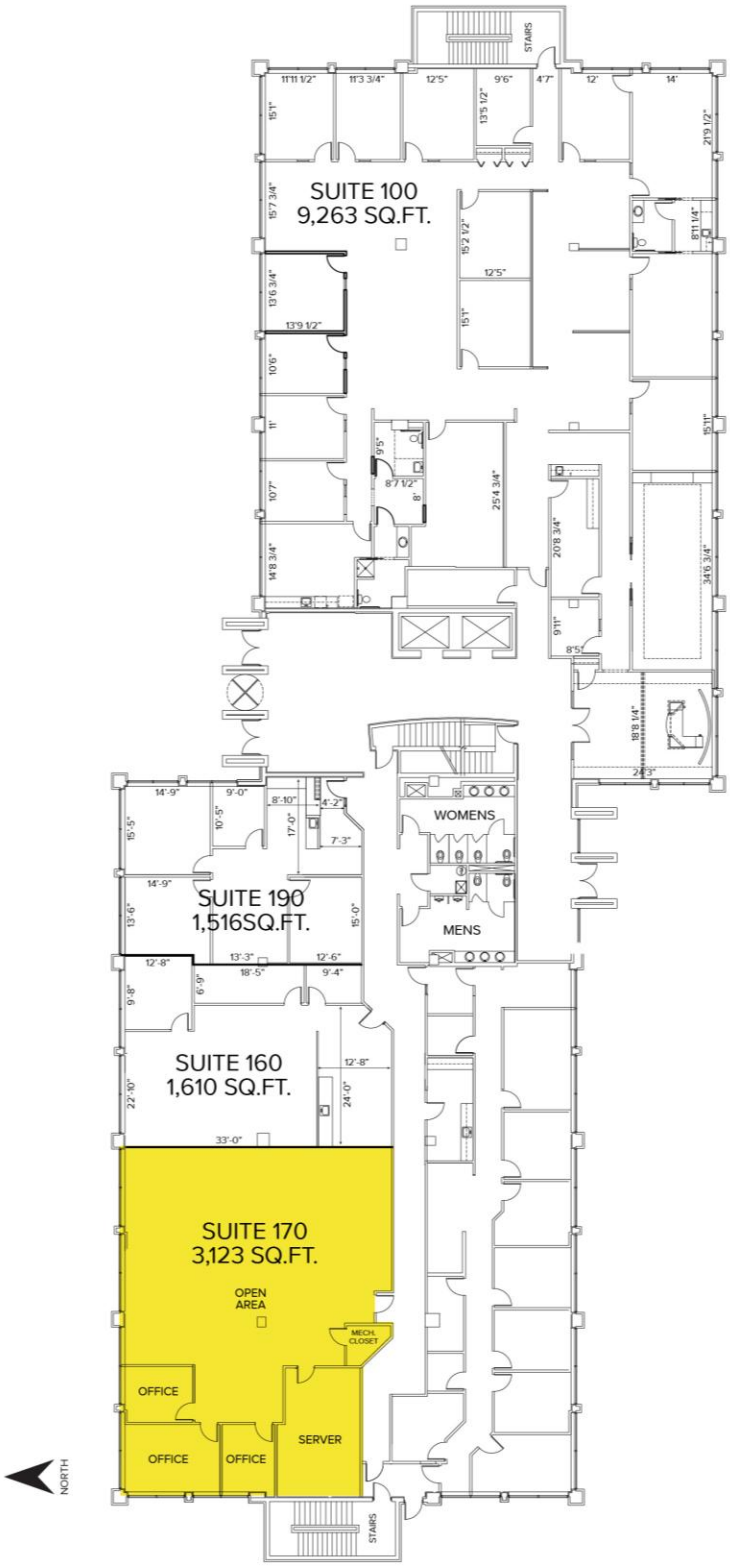

For more information, please contact:
JASON STOUGH
(248) 948 4180
jstough@signatureassociates.com

SIGNATURE ASSOCIATES
One Towne Square, Suite 1200
Southfield, MI 48076
www.signatureassociates.com

Information is subject to verification and no liability for errors or omissions is assumed. Price is subject to change and listing withdrawal.

19575 Victor Parkway – Livonia, Michigan

Office For Sublease

3,123 – 11,750
Square Feet
AVAILABLE

Floor Plan
Fourth Floor

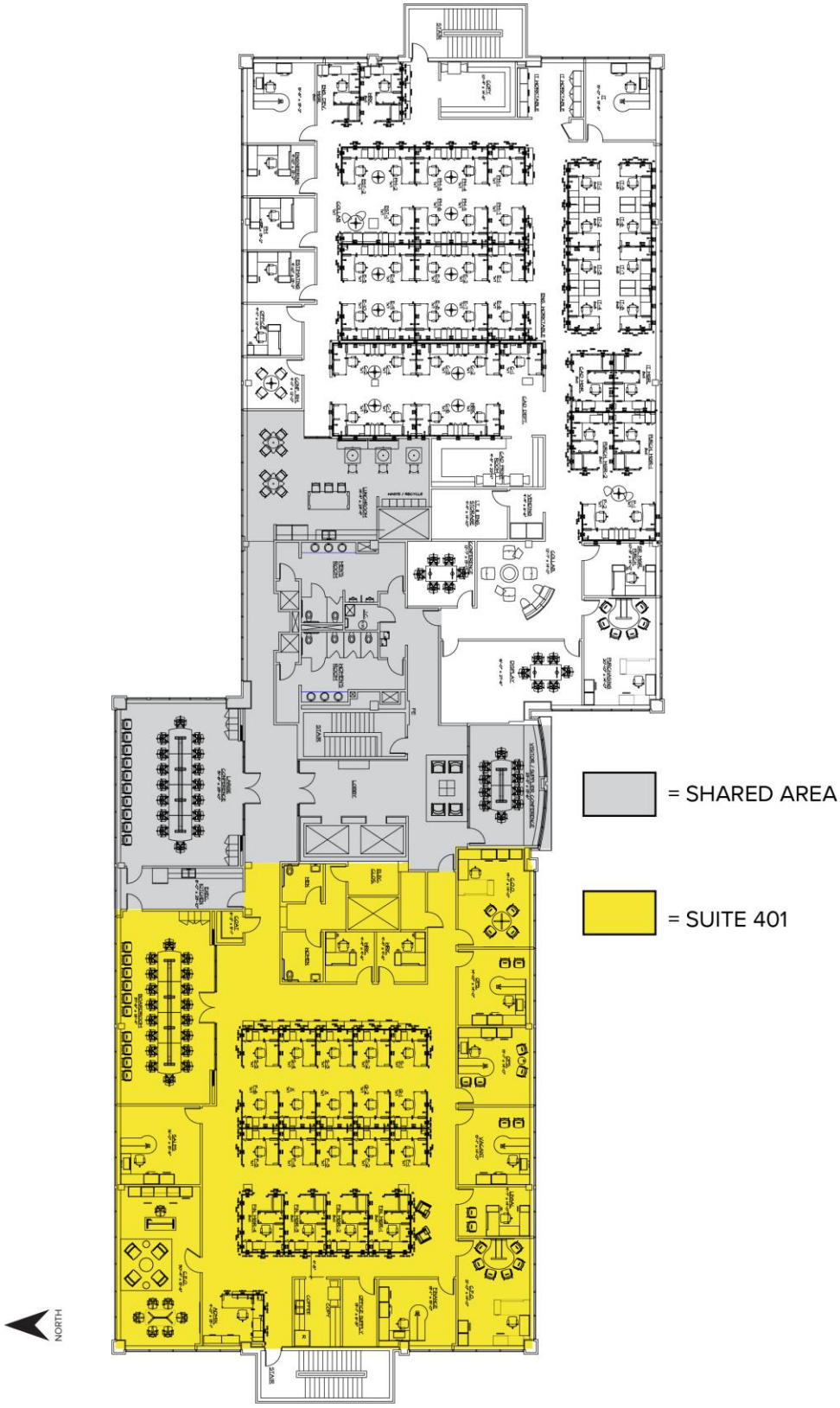

For more information, please contact:
JASON STOUGH
(248) 948 4180
jstough@signatureassociates.com

SIGNATURE ASSOCIATES
One Towne Square, Suite 1200
Southfield, MI 48076
www.signatureassociates.com

Information is subject to verification and no liability for errors or omissions is assumed. Price is subject to change and listing withdrawal.

19575 Victor Parkway – Livonia, Michigan

Office For Sublease

3,123 – 11,750
Square Feet
AVAILABLE

Aerial

For more information, please contact:

JASON STOUGH
(248) 948 4180
jstough@signatureassociates.com

SIGNATURE ASSOCIATES
One Towne Square, Suite 1200
Southfield, MI 48076
www.signatureassociates.com

Information is subject to verification and no liability for errors or omissions is assumed. Price is subject to change and listing withdrawal.