

24.68 AC C-4 ZONED DEVELOPMENT SITE

PADS AVAILABLE FROM 1 ACRE UP TO 24.68 ACRES

12301 ECKEL JUNCTION RD, PERRYSBURG, OHIO 43551

CBRE

FOR SALE | FOR LEASE



SITE
24.68 AC
(DIVISIBLE)

INTERSTATE
475
69,843
VPD

STATE ROUTE
20
OHIO

COSTCO
WHOLESALE

HAND & STONE
MASSAGE AND FACIAL SPA

MERCYHEALTH

HYUNDAI

STARBUCKS

272'

718'

1,000'

1,380'

835'

Eckel Junction Rd - 8,187 VPD

EXCLUSIVE CONTACTS:

Kevin Moss
Senior Vice President
216 363 6453
kevin.moss@cbre.com

Joseph W. Khouri
Senior Vice President
216 658 6120
joseph.khouri@cbre.com

THE OPPORTUNITY

- Sale Price: Inquire with Broker
- Pads ranging from 1 up to 24.68 AC
- Highway development site adjacent to Costco and across from both Mercy Health and Promedica Hospitals
- The Perrysburg/Rossford retail market is a robust super regional trade area, featuring Target, Meijer, TJX, Kohls, Ulta, Shake Shack, Chick Fila, and many more
- Zoned C-4 Highway Commercial
- Over 58,300 VPD (source ODOT TIMS) along 475 drive past the site daily
- Over 830' frontage (divisible) along the primary
- The 75 corridor has seen explosive industrial growth given its proximity and strategic location to many major metros
- Perrysburg is an affluent trade area with an average household income of \$120,586 in a 5 mile radius



Quick Stats - 5 Mile Radius



DAYTIME
POPULATION
87,624



POPULATION
78,299



HOUSEHOLDS
34,327



POPULATION
25 & OVER
56,377



AVG. HOUSEHOLD
INCOME
\$120,586

SURVEY

BOUNDARY SURVEY

OF A PARCEL OF LAND BEING PART OF THE NORTHEAST (1/4) QUARTER OF SECTION (18) EIGHTEEN, TOWN (4) FOUR, UNITED STATES RESERVE, CITY OF PERRYSBURG, WOOD COUNTY, OHIO PREPARED FOR BETHEL ASSEMBLY OF GOD AT THE REQUEST OF MR. KEVIN STARR

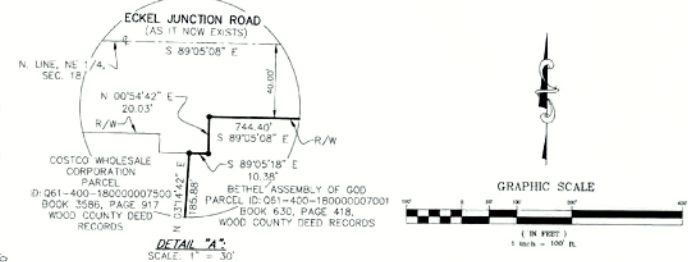
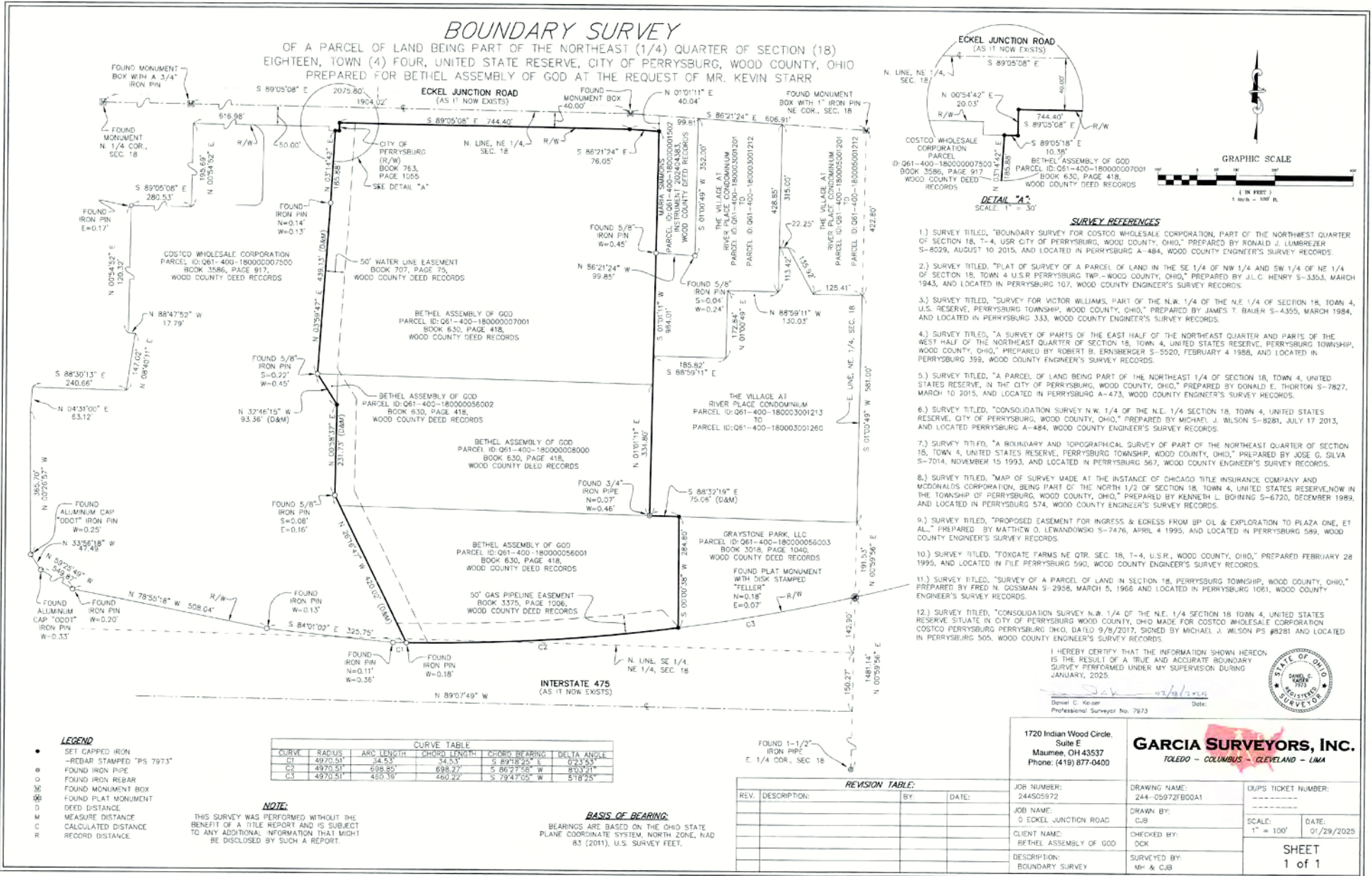

SURVEY REFERENCES

- 1.) SURVEY TITLED, "BOUNDARY SURVEY FOR COSTCO WHOLESALE CORPORATION, PART OF THE NORTHWEST QUARTER OF SECTION 18, T-4, USR CITY OF PERRYSBURG, WOOD COUNTY, OHIO," PREPARED BY RONALD J. LUMBREZER S-8029, AUGUST 10 2015, AND LOCATED IN PERRYSBURG A-484, WOOD COUNTY ENGINEER'S SURVEY RECORDS.
- 2.) SURVEY TITLED, "PLAT OF SURVEY OF A PARCEL OF LAND IN THE SE 1/4 OF NW 1/4 AND SW 1/4 OF THE NE 1/4 OF SECTION 18, TOWN 4 U.S.R. PERRYSBURG TWP - WOOD COUNTY, OHIO," PREPARED BY J.L.C. HENRY S-3353, MARCH 1943, AND LOCATED IN PERRYSBURG 107, WOOD COUNTY ENGINEER'S SURVEY RECORDS.
- 3.) SURVEY TITLED, "SURVEY FOR VICTOR WILLIAMS, PART OF THE N.W. 1/4 OF THE N.E. 1/4 OF SECTION 18, TOWN 4, U.S. RESERVE, PERRYSBURG TOWNSHIP, WOOD COUNTY, OHIO," PREPARED BY JAMES T. BAUER S-4355, MARCH 1984, AND LOCATED IN PERRYSBURG 333, WOOD COUNTY ENGINEER'S SURVEY RECORDS.
- 4.) SURVEY TITLED, "A SURVEY OF PARTS OF THE EAST HALF OF THE NORTHEAST QUARTER AND PARTS OF THE WEST HALF OF THE NORTHEAST QUARTER OF SECTION 18, TOWN 4, UNITED STATES RESERVE, PERRYSBURG TOWNSHIP, WOOD COUNTY, OHIO," PREPARED BY ROBERT B. ERNSBERGER S-5520, FEBRUARY 4 1986, AND LOCATED IN PERRYSBURG 399, WOOD COUNTY ENGINEER'S SURVEY RECORDS.
- 5.) SURVEY TITLED, "A PARCEL OF LAND BEING PART OF THE NORTHEAST 1/4 OF SECTION 18, TOWN 4, UNITED STATES RESERVE, IN THE CITY OF PERRYSBURG, WOOD COUNTY, OHIO," PREPARED BY MICHAEL J. WILSON S-8281, JULY 17 2013, AND LOCATED IN PERRYSBURG A-484, WOOD COUNTY ENGINEER'S SURVEY RECORDS.
- 6.) SURVEY TITLED, "CONSOLIDATION SURVEY N.W. 1/4 OF THE N.E. 1/4 SECTION 18, TOWN 4, UNITED STATES RESERVE, CITY OF PERRYSBURG, WOOD COUNTY, OHIO," PREPARED BY MICHAEL J. WILSON S-8281, JULY 17 2013, AND LOCATED IN PERRYSBURG A-484, WOOD COUNTY ENGINEER'S SURVEY RECORDS.
- 7.) SURVEY TITLED, "A RECONNAISSANCE AND TOPOGRAPHICAL SURVEY OF PART OF THE NORTHEAST QUARTER OF SECTION 18, TOWN 4, UNITED STATES RESERVE, PERRYSBURG TOWNSHIP, WOOD COUNTY, OHIO," PREPARED BY JOSE G. SILVA S-7014, NOVEMBER 15 1993, AND LOCATED IN PERRYSBURG 567, WOOD COUNTY ENGINEER'S SURVEY RECORDS.
- 8.) SURVEY TITLED, "MAP OF SURVEY MADE AT THE INSTANCE OF CHICAGO TITLE INSURANCE COMPANY AND McDONALD'S CORPORATION, BEING PART OF THE NORTH 1/2 OF SECTION 18, TOWN 4, UNITED STATES RESERVE, NOW IN THE TOWNSHIP OF PERRYSBURG, WOOD COUNTY, OHIO," PREPARED BY KENNETH L. BOHNING S-6720, DECEMBER 1989, AND LOCATED IN PERRYSBURG 574, WOOD COUNTY ENGINEER'S SURVEY RECORDS.
- 9.) SURVEY TITLED, "PROPOSED EASEMENT FOR INGRESS & EGRESS FROM GP OIL & EXPLORATION TO PLAZA ONE, ET AL.," PREPARED BY MATTHEW O. LEWANDOWSKI S-7476, APRIL 4 1995, AND LOCATED IN PERRYSBURG 589, WOOD COUNTY ENGINEER'S SURVEY RECORDS.
- 10.) SURVEY TITLED, "FOXGATE FARMS NE QTR. SEC. 18, T-4, U.S.R., WOOD COUNTY, OHIO," PREPARED FEBRUARY 28 1995, AND LOCATED IN FILE PERRYSBURG 500, WOOD COUNTY ENGINEER'S SURVEY RECORDS.
- 11.) SURVEY TITLED, "SURVEY OF A PARCEL OF LAND IN SECTION 18, PERRYSBURG TOWNSHIP, WOOD COUNTY, OHIO," PREPARED BY FRED N. GOSSMAN S-2958, MARCH 5, 1966 AND LOCATED IN PERRYSBURG 1061, WOOD COUNTY ENGINEER'S SURVEY RECORDS.
- 12.) SURVEY TITLED, "CONSOLIDATION SURVEY N.W. 1/4 OF THE N.E. 1/4 SECTION 18, TOWN 4, UNITED STATES RESERVE SITUATE IN CITY OF PERRYSBURG WOOD COUNTY, OHIO MADE FOR COSTCO WHOLESALE CORPORATION COSTCO PERRYSBURG PERRYSBURG OHIO, DATED 9/8/2017, SIGNED BY MICHAEL J. WILSON PS #8281 AND LOCATED IN PERRYSBURG 505, WOOD COUNTY ENGINEER'S SURVEY RECORDS.

I HEREBY CERTIFY THAT THE INFORMATION SHOWN HEREON IS THE RESULT OF A TRUE AND ACCURATE BOUNDARY SURVEY PERFORMED UNDER MY SUPERVISION DURING JANUARY, 2025.

 Daniel C. Keiser
 Professional Surveyor No. 7973



1720 Indian Wood Circle,
 Suite E
 Maumee, OH 43537
 Phone: (419) 877-0400

GARCIA SURVEYORS, INC.

TOLEDO - COLUMBUS - CLEVELAND - LIMA

DUPS TICKET NUMBER:

SCALE: 1" = 100'

DATE: 01/29/2025

SHEET
1 of 1

REVISION TABLE:			
REV.	DESCRIPTION:	BY:	DATE:

CURVE TABLE					
CURVE	RADIUS	ARC LENGTH	CHORD LENGTH	CURVED BEARING	DELTA ANGLE
C1	4970.51	34.53	34.53	S 89°18'25" E	0°23'53"
C2	4970.51	698.85	698.77	S 86°27'46" W	83°32'11"
C3	4970.51	450.39	460.22	S 79°47'05" W	51°18'25"

BASIS OF BEARING:
 BEARINGS ARE BASED ON THE OHIO STATE PLANE COORDINATE SYSTEM, NORTH ZONE, NAD 83 (2011), U.S. SURVEY FEET.

- LEGEND**
- SET CAPPED IRON
 - REBAR STAMPED "PS 7973"
 - FOUND IRON PIPE
 - FOUND IRON REBAR
 - FOUND MONUMENT BOX
 - FOUND PLAT MONUMENT
 - D DEED DISTANCE
 - M MEASURE DISTANCE
 - C CALCULATED DISTANCE
 - R RECORD DISTANCE

NOTE:
 THIS SURVEY WAS PERFORMED WITHOUT THE BENEFIT OF A TITLE REPORT AND IS SUBJECT TO ANY ADDITIONAL INFORMATION THAT MIGHT BE DISCLOSED BY SUCH A REPORT.

CONCEPTUAL SITE PLAN

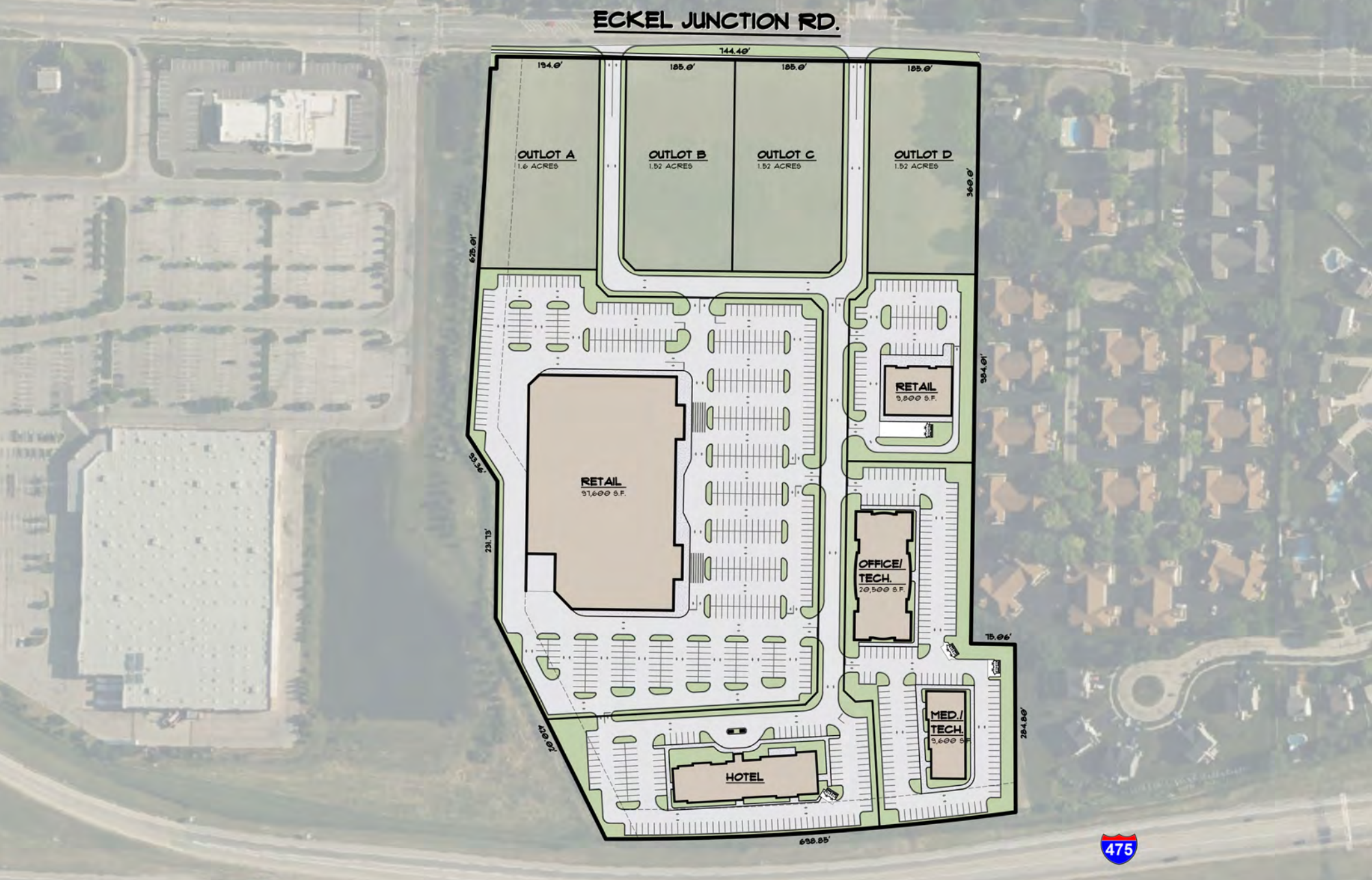

AERIAL VIEW



SITE
24.68 AC
(DIVISIBLE)

STATE ROUTE
20
OHIO

19,212 VPD

INTERSTATE
475

69,843 VPD

Eckel Junction Rd - 8,187 VPD

CBRE

AERIAL VIEW

SITE
24.68 AC
(DIVISIBLE)

INTERSTATE
475
69,843
VPD

INTERSTATE
75
69,843
VPD

Belamere
SUITES

HAND & STONE
MASSAGE AND FACIAL SPA

Eckel Junction Rd - 8,187 VPD
835'

1,000'

1,380'

272'

718'

COSTCO
WHOLESALE

CBRE

DEMOGRAPHICS

	1 Mile	3 Miles	5 Miles
2025 Population - Current Year Estimate	5,798	37,798	78,299
2025 Daytime Population	5,842	38,034	77,976
2025 Households - Current Year Estimate	2,561	15,672	34,327
2025 Average Household Income	\$128,502	\$138,621	\$120,586
2030 Average Household Income Projection	\$141,373	\$155,899	\$135,429
2025 Median Household Income	\$105,088	\$100,569	\$86,083
2025 Per Capita Income	\$51,548	\$57,565	\$53,205
2025 Population Over 25	3,876	26,285	56,377

EXCLUSIVE CONTACTS:

Kevin Moss

Senior Vice President

216 363 6453

kevin.moss@cbre.com

Joseph W. Khouri

Senior Vice President

216 658 6120

joseph.khouri@cbre.com

© 2026 CBRE, Inc. All rights reserved. This information has been obtained from sources believed reliable, but has not been verified for accuracy or completeness. You should conduct a careful, independent investigation of the property and verify all information. Any reliance on this information is solely at your own risk. CBRE and the CBRE logo are service marks of CBRE, Inc. All other marks displayed on this document are the property of their respective owners, and the use of such logos does not imply any affiliation with or endorsement of CBRE. Photos herein are the property of their respective owners. Use of these images without the express written consent of the owner is prohibited. Licensed Real Estate Broker.

CBRE