



Building For Sale

258-260 Justin Drive
Cottonwood, Arizona

Space Profile

Premises	21,124 SF
Warehouse	11,109 SF
Land Size	1.51 AC
Sale Price	\$2,700,000
Year Built	1993
Ceiling Hts.	12 – 15 ft.
Parking	70 spaces

Features

- Block construction with stucco exterior.
- Rollup doors.
- Formerly used for vitamin manufacturing and distribution center.
- Offices, conference rooms, warehouse, lunchroom and multiple restrooms.
- Great location in Mingus Industrial Park.
- Close to Airport and SR 89A.

Proudly offered by...

Cris Ballard
Associate Broker
Commercial Sales
Coldwell Banker Northland Commercial
1075 S SR 260
Cottonwood AZ 86326
crisballard@sedona.net
928-649-4614



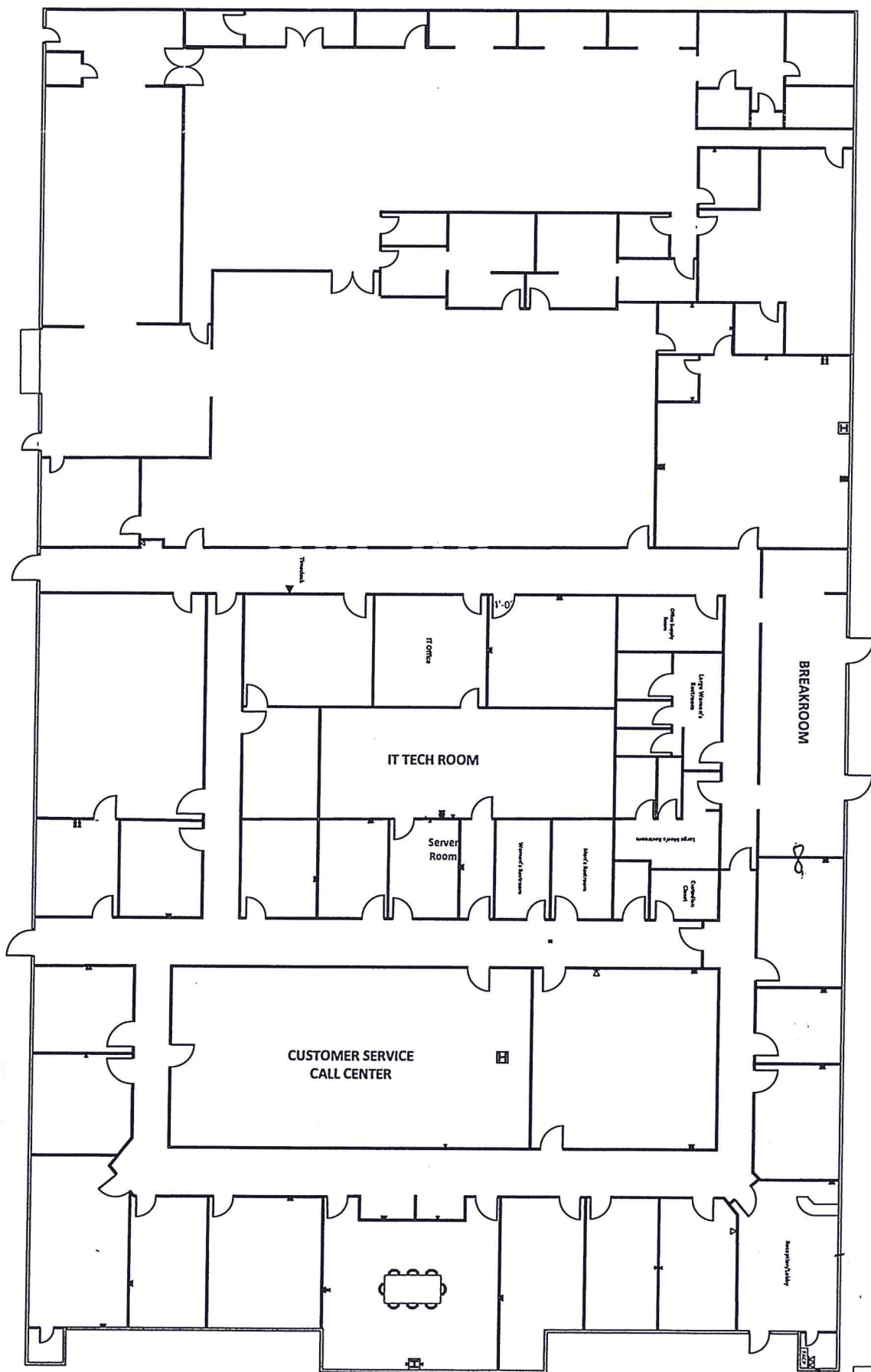

Legend	Room
IT Tech Room	IT Tech Room
Customer Service Call Center	Customer Service Call Center
Breakroom	Breakroom
Large Meeting Room	Large Meeting Room
Medium Meeting Room	Medium Meeting Room
Server Room	Server Room
Office	Office
Reception Lobby	Reception Lobby

FLOOR PLAN



Scale: 1/8" = 1'-0"

SECTION 422. "I-2" ZONE, HEAVY INDUSTRIAL.

A. PURPOSE.

This district is intended to provide for and encourage commercial, industrial and manufacturing development within the City, while insuring that such activities will in no manner affect in a detrimental way any of the surrounding districts.

B. PERMITTED USES.

1. Any permitted or conditional use in the C-2 Zone, except residences and manufactured homes.
2. Warehouses.
3. Outdoor storage yards and junk yards.
4. Automobile wrecking yards.
5. Heavy construction equipment yards.
6. Industrial and manufacturing establishments.
7. Accessory buildings, structures and uses customarily incidental to a permitted use.

C. CONDITIONAL USES.

1. Adult Uses (as defined in Section 201)
 - a. An adult use shall meet the following separation criteria whereas the exterior building wall of adult uses shall not be located within five hundred (500) feet of the exterior property lines of:
 - (1) A nursery school, elementary school, secondary school or high school.
 - (2) Public libraries, service clubs, neighborhood or community public recreation facilities, and publicly owned and operated swimming or aquatic facilities.
 - (3) A state designated Local Alcohol Reception Center.
 - (4) A church.
 - (5) Bar or Cocktail Lounge.
 - b. Any adult use lawfully operating is not rendered in violation of these provisions by the subsequent location of a nursery school, elementary school, secondary school, high school, public library, service club, neighborhood or community public recreation facility, publicly owned and operated swimming or aquatic facility, state designated local alcohol reception center, church, bar or cocktail lounge.

- c. For the purpose of calculating the separation requirements, the distance shall be measured from the exterior surface of the walls of the buildings or portions thereof, in which the businesses are conducted.
 - d. An adult use shall not be located within five hundred (500) feet of any other adult use, measured from exterior building wall to exterior building wall.
 - e. The exterior building wall of an adult use shall not be located within five hundred (500) feet of an existing residential district boundary. A residential district for the purposes of this section shall include the following zoning districts: GA, AR-70, AR-43, AR-20, R-1, R-2, R-3, R-4, MH, or residentially designated areas within a PAD zoning district.
 - f. Any adult use will be required to obtain any and all required licenses for such business including a Cottonwood Business Registration.
- 2. Accessory residential use located in association with a permitted use provided the residential use is secondary to the permitted principal use, and not including a watchperson's trailer approved as per Section 307 "Temporary Use Permits."
 - 3. Sand and gravel plants, mines, batch plants, concrete plants and similar uses.
 - 4. Any such other uses as determined by the Zoning Administrator to be similar to those uses listed above and not detrimental to the public health, safety and general welfare.

D. PROPERTY DEVELOPMENT STANDARDS.

- 1. Minimum Lot Area: 5,000 Sq. Ft.
- 2. Minimum Average Lot Width: 50 Ft.
- 3. Minimum Front Yard: 20 Ft.
- 4. Minimum Side Yard:
 - a. None required.
 - b. Where a lot adjoins a lot in a residential district along its side lot line, there shall be a 15 Ft. side yard.
 - c. Where a lot line abuts a street there shall be a 10 Ft. side yard.
- 5. Minimum Rear Yard: 5 Ft., except that if the lot adjoins a lot in a residential district along its rear lot line, there shall be a rear yard equal to the rear yard required in the residential zone.
- 6. Maximum Building Height: 2 ½ stories, but not to exceed 35 Ft., unless otherwise permitted under a Conditional Use Permit.

7. Screening: Where the lot adjoins or is adjacent to a residential district, an industrial, as listed under the Permitted Uses of I-2 Zone shall be screened from the residential property by a solid masonry fence, a minimum of six (6) Ft. in height; the height of such fence shall be subject to the provisions as set forth:

a. The Zoning Administrator shall submit a recommendation as to the appropriate screening which includes findings of fact. This recommendation shall be presented to the Planning and Zoning Commission and/or City Council for their review, revision and approval. Such findings of fact must be forwarded to the applicant and maintained as public record. Such findings of fact shall be based on but not limited to the following considerations:

(1) Compatibility of land uses.

(2) Environmental effects of commercial or industrial use.

(3) Potential nuisance created by commercial or industrial use.

E. GENERAL PROVISIONS.

The provisions of Section 404 shall apply.

F. SIGNS.

The provisions of Section 405 shall apply.

G. PARKING AND LOADING.

The provisions of Section 406 shall apply.

H. ZONING CLEARANCE.

The provisions of Section 303 shall apply.

I. DESIGN REVIEW.

The provisions of Section 304 shall apply to all uses other than single-family residences and individual manufactured homes.

J. CODE REVIEW.

The provisions of Section 305 shall apply to all uses other than single-family residences.

K. LANDSCAPING REQUIREMENTS.

The provisions of Section 407 shall apply to all uses other than single-family residences.