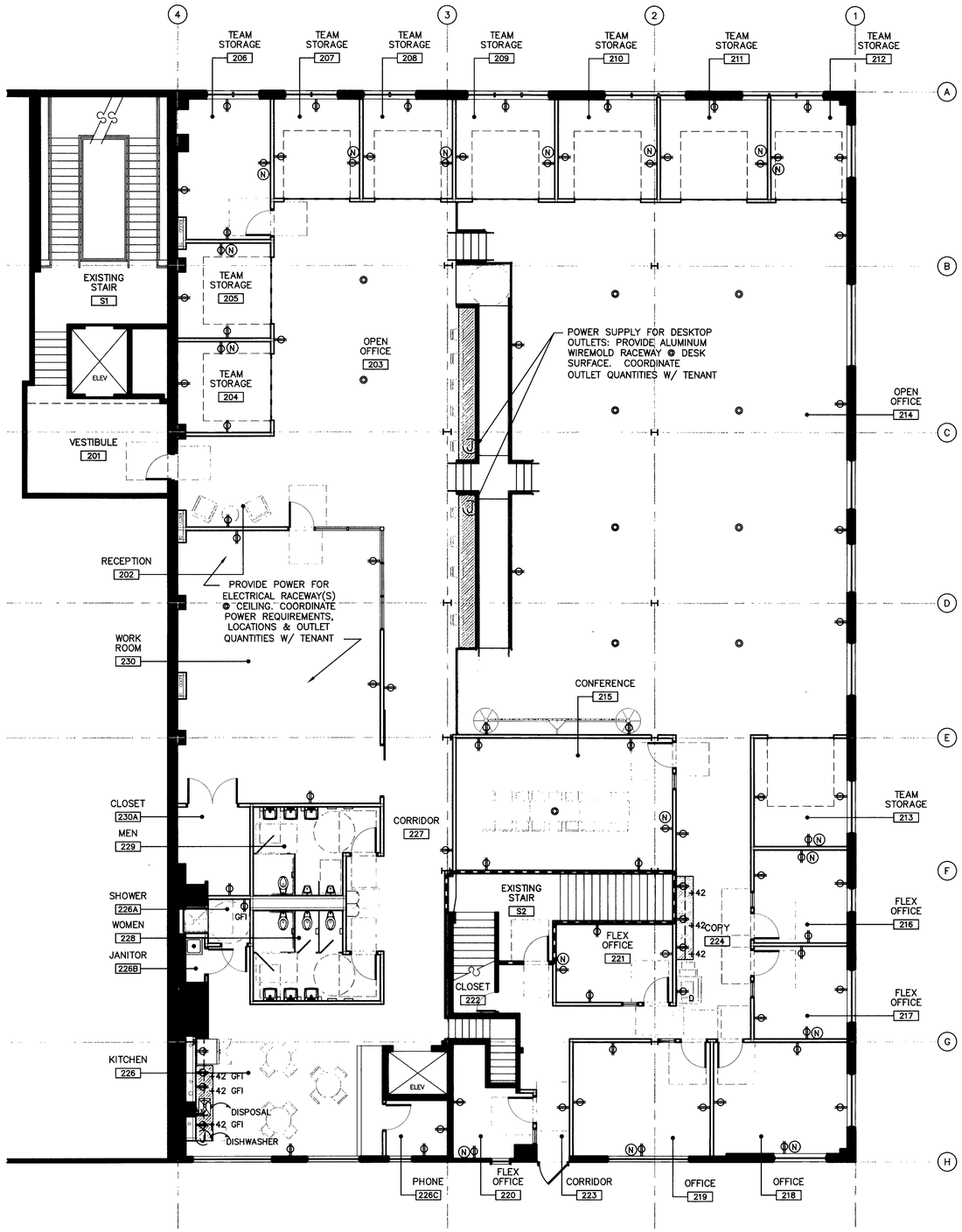

1 ELECTRICAL PLAN

1/8"=1'-0" P:\130450.sbt\xsbt-ELEC.dwg

ELECTRICAL/DATA NOTES:

1. ALL ELECTRICAL WORK SHALL CONFORM TO NEC AND LOCAL ORDINANCE HAVING JURISDICTION.
2. GENERAL CONTRACTOR RESPONSIBLE FOR COORDINATING ALL WORK WITH MECHANICAL, PLUMBING & ELECTRICAL CONTRACTOR. INFORM ARCHITECT OF ANY CONFLICTS THAT WILL REQUIRE BULKHEADS TO CONCEAL THE WORK.
3. PROVIDE AND INSTALL CONDUIT, CONDUCTORS, PULL WIRES, BOXES, COVER PLATES, DEVICES, ETC. FOR ALL OUTLETS AS INDICATED.
4. MATERIALS, PRODUCTS AND EQUIPMENT, INCLUDING ALL COMPONENTS THEREOF, SHALL BE NEW AND AS SUCH APPEAR ON THE UL LIST OF APPROVED ITEMS AND SHALL MEET OR EXCEED THE REQUIREMENTS OF NEC, NEMA, IEEE.
5. CONTRACTOR SHALL BE RESPONSIBLE FOR ALL CUTTING AND PATCHING REQUIRED OF HIS WORK. COORDINATE ANY CORE DRILLING AND PULLING OF ALL LABLES WITH LANDLORD.
6. REFER TO MOUNTING HEIGHT DIAGRAMS FOR OUTLET AND SWITCH HEIGHTS.
7. SHOULD FIELD CONDITIONS REQUIRE RELOCATION OF ELECTRICAL OUTLETS FOR ANY REASON, THE CONTRACTOR SHALL NOTIFY BUILDING MANAGEMENT AND ARCHITECT FOR APPROVED ALTERNATE LOCATION PRIOR TO THE START OF ANY WORK.
8. ALL ELECTRICAL OUTLETS, WALL MOUNTED ONLY, WHICH DO NOT INTERFERE WITH NEW CONSTRUCTION SHALL REMAIN, U.O.N.
9. IN AREAS OF DEMOLITION, ALL ACTIVE ELECTRICAL WORK SHALL BE DISCONNECTED AND/OR CAPPED INSIDE OF WALLS, BELOW FLOOR OR ABOVE CEILING.
10. E.C. TO COORDINATE ALL EQUIPMENT LOCATIONS AND REQUIREMENTS W/ TENANT.
11. COORDINATE ALL DATA REQ'TS W/ TENANT.
12. PRINTER/COPIER LINES TO BE ON DEDICATED CIRCUIT AS INDICATED.
13. EC IS RESPONSIBLE FOR TEMPORARY LIGHTING DURING CONSTRUCTION.
14. 'FINISH' LIGHTS SHALL NOT BE USED FOR TEMPORARY LIGHTING.
15. WHERE POSSIBLE GANG DEVICES TOGETHER ON SINGLE PLATE. ALIGN OUTLETS AND FIXTURES WHERE POSSIBLE.
16. PROVIDE GFI OUTLETS AS REQUIRED BY CODE AT WET LOCATIONS.
17. ALIGN CENTERLINE OF ALL SWITCH PLATES, THERMOSTATS, & EQUIP CONTROLS HORIZONTALLY U.N.O. FINAL LOCATIONS TO BE COORDINATED WITH ARCHITECT/OWNER.
18. ALL SWITCH PLATES & OUTLET COVERS SHALL BE WHITE FINISH U.N.O. ALL OUTLET PLATES SHALL BE OF THE SAME MANUFACTURER.
19. COORD. THERMOSTAT LOCATIONS IN FIELD W/ ARCHITECT/OWNER.
20. PROVIDE KITCHEN COUNTER OUTLETS AT 24" O.C. AS REQ'D PER CODE.
21. E.C. SHALL BE RESPONSIBLE FOR ALL CUTTING AND PATCHING REQUIRED OF HIS WORK.
22. REFER TO APPLIANCE SPECIFICATIONS A0.2 FOR ALL APPLIANCE POWER REQUIREMENTS.

ELECTRICAL/DATA SYMBOL LEGEND:

- DUPLEX RECEPTACLE
- (N) RING & STRING NETWORK LOCATION: CABLES BY TENANT
- RECESSED FLOOR MOUNTED ELECTRICAL BOX
- (J) JUNCTION BOX FOR HARDWIRED EQUIPMENT OR POWER DISTRIBUTION AS INDICATED ON PLANS

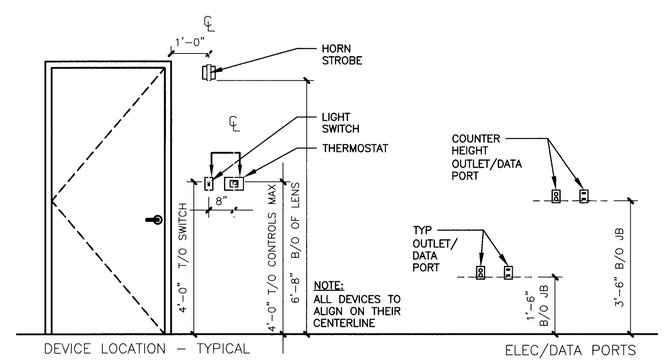

2 TYP. FIXT. MOUNTING HEIGHTS

1/2"=1'-0" P:\130450.sbt\A2.3-ELEC.dwg

mossArchitects
181 42nd street,
Pittsburgh, PA 15201
412.441.6400 ph
412.441.0723 fx
www.mossarc.com

© COPYRIGHT 2013
ANY UNAUTHORIZED USE OF THESE DOCUMENTS IS PROHIBITED WITHOUT THE WRITTEN CONSENT OF MOSS ARCHITECTS LLC.

alphalab gear
6024 broad street , 2nd floor
pittsburgh, pennsylvania 15206

ISSUED FOR:	DATE
ISSUED FOR PERMIT	07/25/2013
ISSUED TO LANDLORD	08/15/2013
ISSUED FOR CONSTRUCTION	08/29/2013
ISSUED FOR REVISION 1	09/13/2013

PROJECT NO. 130450 DATE 08/29/13
DRAWN SCU CHECKED adm
SHEET TITLE ELECTRICAL PLAN
SHEET NO. A2.3

P:\130450.sbt\V2.3-ELEC.DWG