

# 5220 TED STREET | HOUSTON, TX 77040

**MANUFACTURING /CRANE SERVED**  
**±2,400 AMPS, 480 V, 3 PHASE**



**2 Buildings Totaling ±45,500 SF For Sale or Lease - Building 1: ±33,000 SF + Building 2: ±12,500 SF**

**MARK NICHOLAS, SIOR**

Executive Vice President  
mark.nicholas@jll.com  
+1 713 805 6330

**WILL CLAY**

Executive Vice President  
will.clay@jll.com  
+1 713 503 1027

**GEOFF PERROTT**

Executive Vice President  
geoff.perrott@jll.com  
+1 713 888 4072





# PROPERTY HIGHLIGHTS

ADDRESS	5220 Ted Street   Houston, TX
TOTAL SF	±45,500 SF (2 Buildings, ability to lease separately)
BUILDING 1	±33,000 SF (250' x 123')
BUILDING 2	±12,500 SF (100' x 123')
OFFICE AREA	±3,500 SF (Partially soundproof)
ACREAGE	±2.0 Acres Total (Fully Paved/Stabilized, 3/4 Fenced)
DOOR SIZES	11'8" - 15'
CLEAR HEIGHT	18' - 24' Eave
ESTIMATED POWER	2,400 Amps, 480 V, 3 Phase
CRANES	Two (2) 5 – Ton (12' Hook Height)
BAY DIMENSIONS	Seven (7) 50' Wide x 120' Long
ROOF	Recoated in 2023
UTILITIES	City Sewer, Well Water, Immediate Capability to join City of Houston Water
NATURAL GAS	To Building
ACCESS	Easy access to Hwy 290 via Pinemont or Hollister
MISC	Vent Fans every bay, Sky Lights Throughout, Compressed Airlines
LEASE RATE	\$0.65/SF NNN
PURCHASE PRICE	Price Reduced <del>\$85/SF</del> \$78/SF or \$3,549,000



# SURVEY

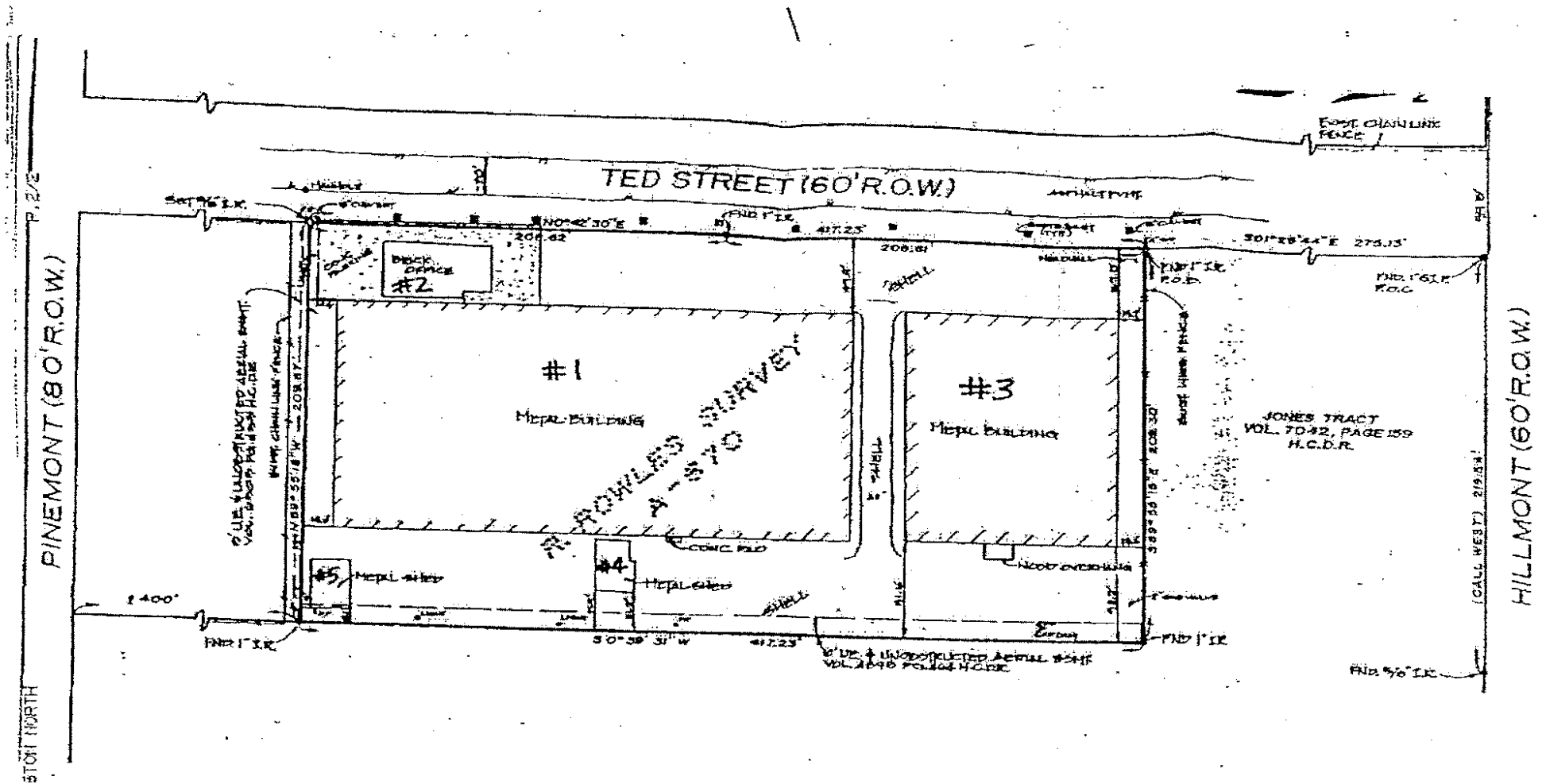

# BAY LAYOUT

BUILDING 2

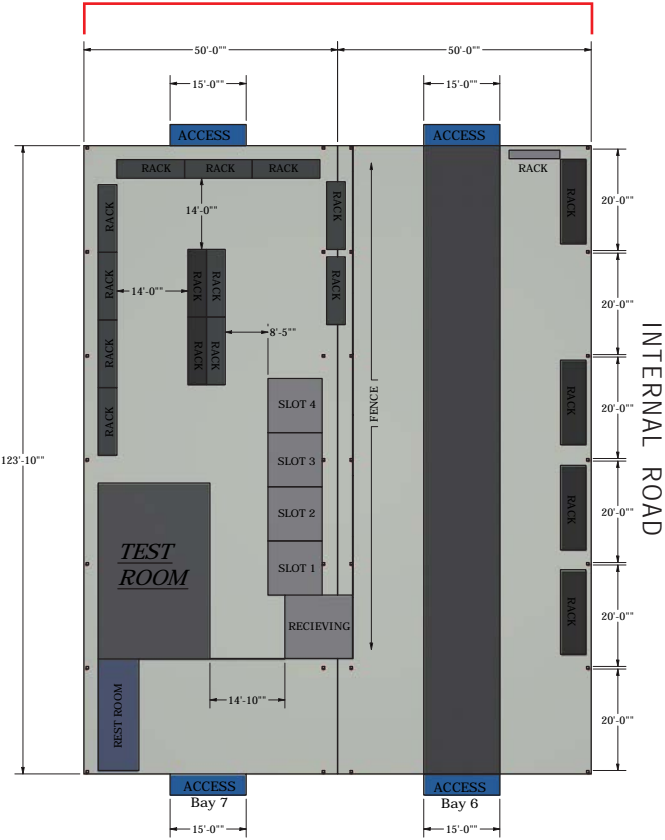

BUILDING 1

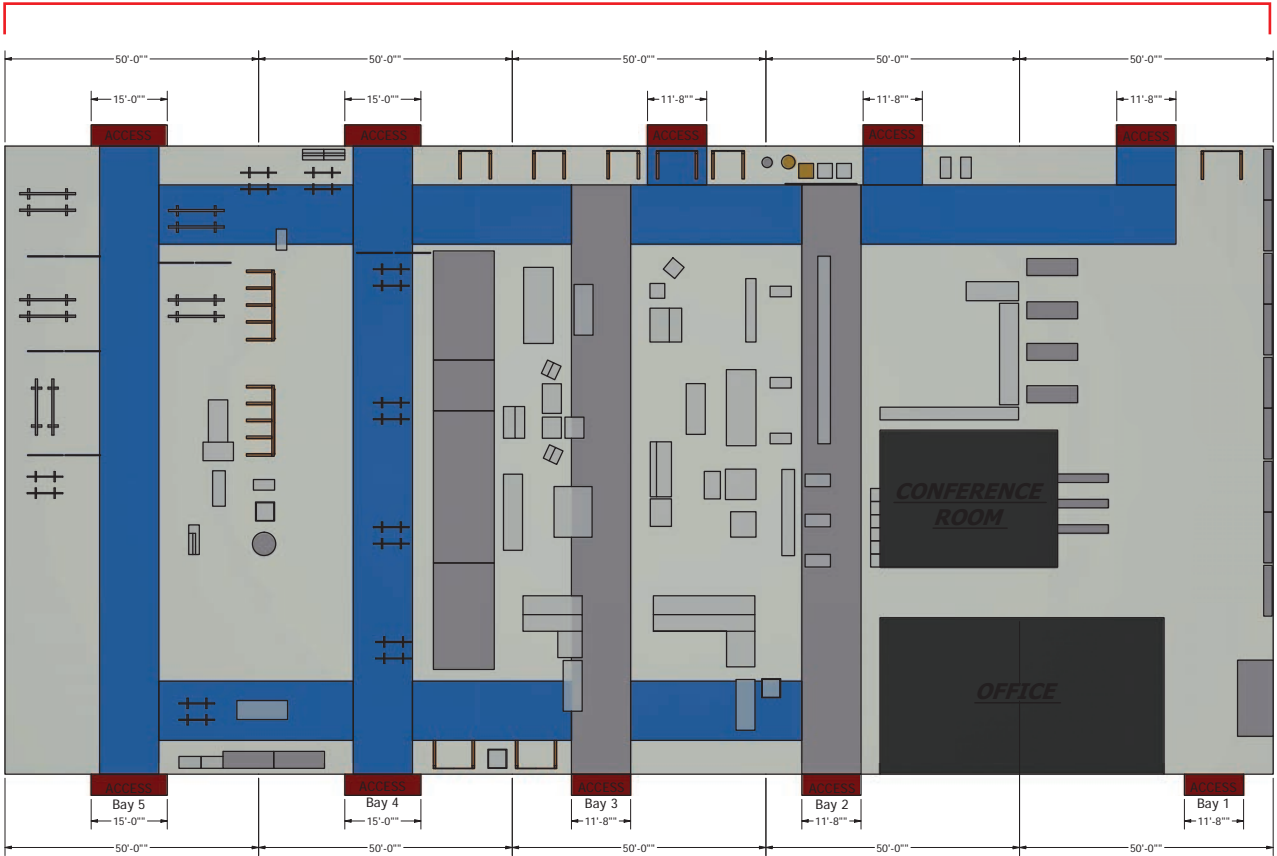

# OFFICE FLOORPLAN

LOCATED IN  
BUILDING 1

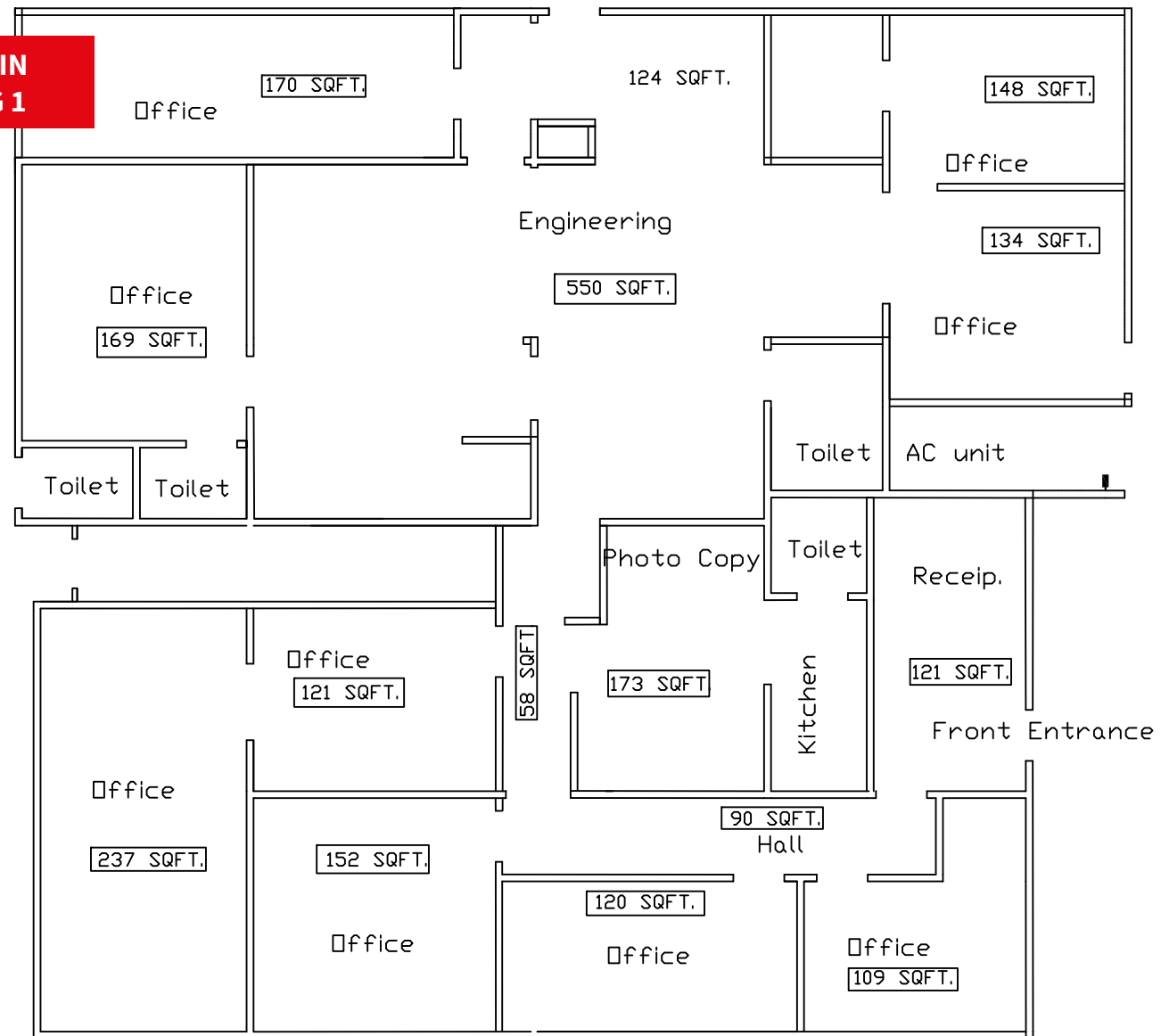



# LOCATION OVERVIEW



**5220 Ted St**

**GRAND PARKWAY**  
**19 MINS**

**INTERSTATE 10**  
**9 MINS**

**BELTWAY 8**  
**6 MINS**

**HIGHWAY 290**  
**1 MIN**

**INTERSTATE 610**  
**8 MINS**

**DOWNTOWN HOUSTON**  
**18 MINS**

**INTERSTATE 45**  
**17 MINS**

**IAH AIRPORT**  
**26 MINS**



# PROPERTY PHOTOS





# PROPERTY PHOTOS





# 5220 TED STREET | HOUSTON, TX 77040



**For more information, please contact:**

**MARK NICHOLAS, SIOR**  
Executive Vice President  
mark.nicholas@jll.com  
+1 713 805 6330

**WILL CLAY**  
Executive Vice President  
will.clay@jll.com  
+1 713 503 1027

**GEOFF PERROTT**  
Executive Vice President  
geoff.perrott@jll.com  
+1 713 888 4072



Although information has been obtained from sources deemed reliable, neither Owner nor JLL makes any guarantees, warranties or representations, express or implied, as to the completeness or accuracy as to the information contained herein. Any projections, opinions, assumptions or estimates used are for example only. There may be differences between projected and actual results, and those differences may be material. The Property may be withdrawn without notice. Neither Owner nor JLL accepts any liability for any loss or damage suffered by any party resulting from reliance on this information. If the recipient of this information has signed a confidentiality agreement regarding this matter, this information is subject to the terms of that agreement. ©2025. Jones Lang LaSalle IP, Inc. All rights reserved.