

FOR LEASE

\$1.75/SF NET

5321 STERLING CENTER DR.
WESTLAKE VILLAGE, CA



Property Highlights

- Master Planned Business Park
- U.S. 101 (Ventura) Freeway Adjacent
- Adjacent to Freeway On & Off Ramp
- Located in the City of Westlake Village
- Minutes from Restaurants & Retail Shopping
- Free Standing Flex Facility

EXCLUSIVELY
LISTED BY

Tim Foutz
Chairman
818 742 1614
tfoutz@naicapital.com
CA DRE #00389515

NAI Capital
COMMERCIAL REAL ESTATE SERVICES, WORLDWIDE

PROPERTY SUMMARY

5321 Sterling Center Drive, Westlake Village, CA 91361

Building Size: 11,406 Square Feet

Land Area: 31,359 Square Feet

Lease Rate: \$1.75/S.F. – Net

Taxes: Approx. \$5,500/year

Parking: 24 Parking Stalls

Power: 1,200A;120/208V;3 Phase; 4 Wire

Zoning: B.P. [City of Westlake Village]

Available: Immediately

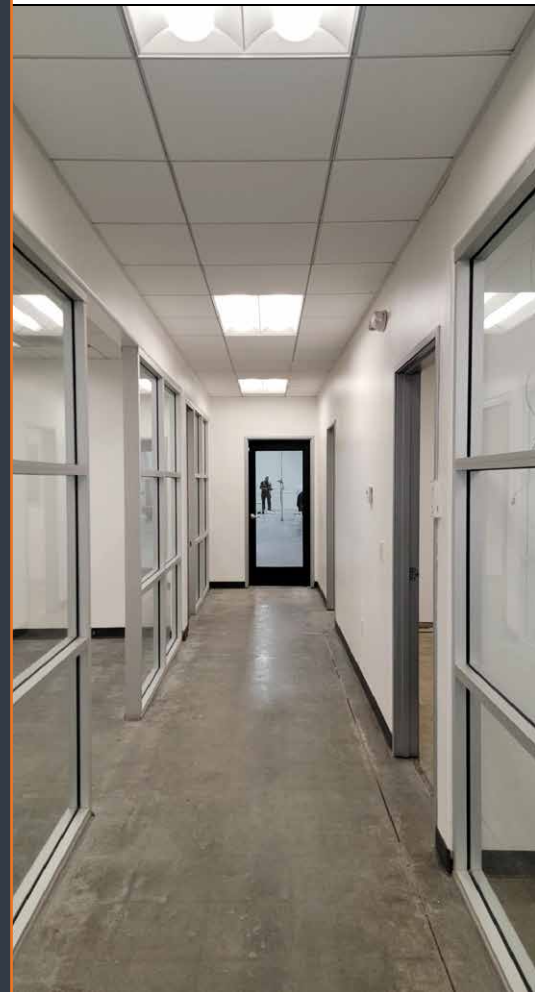

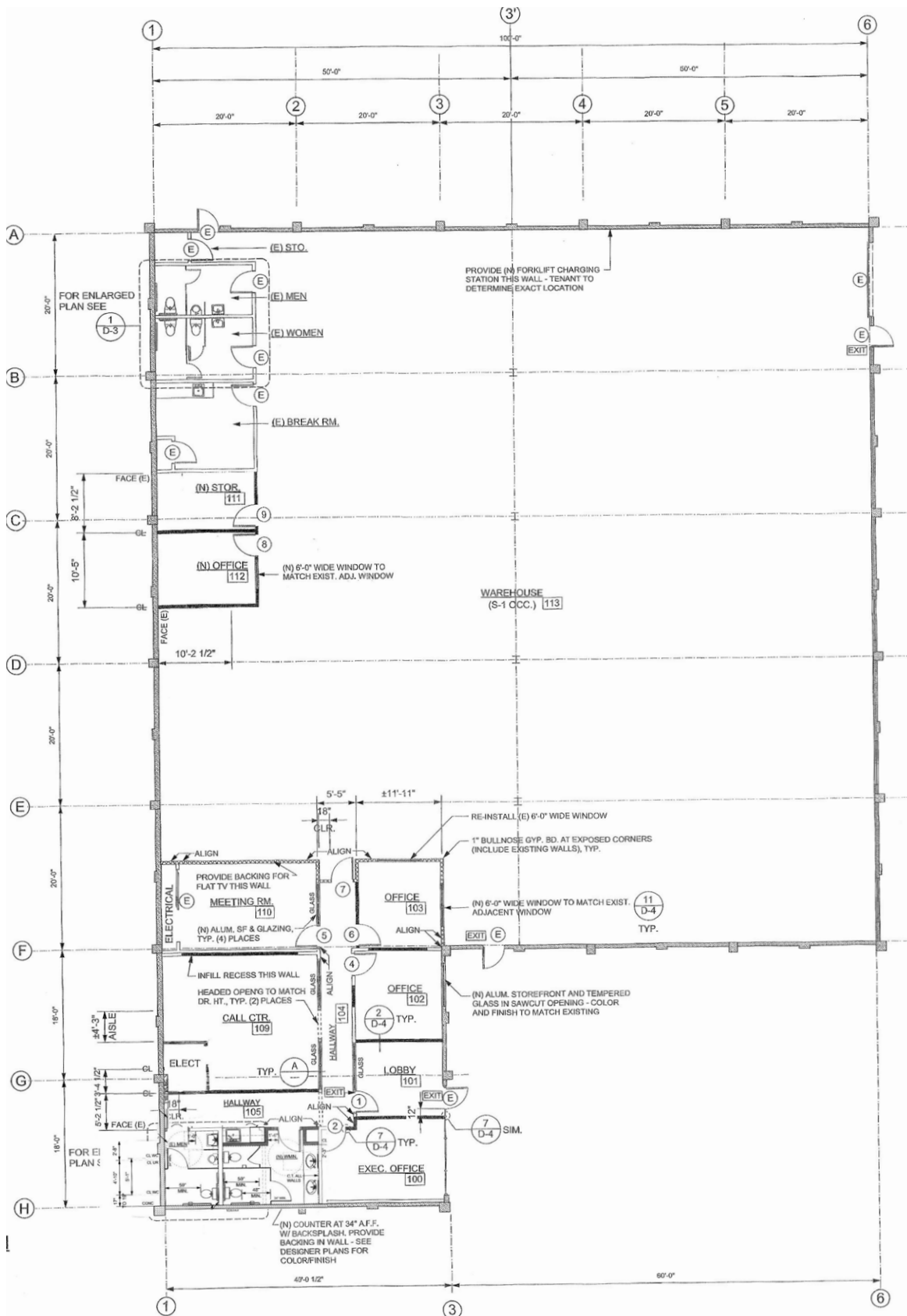

FLOOR PLAN

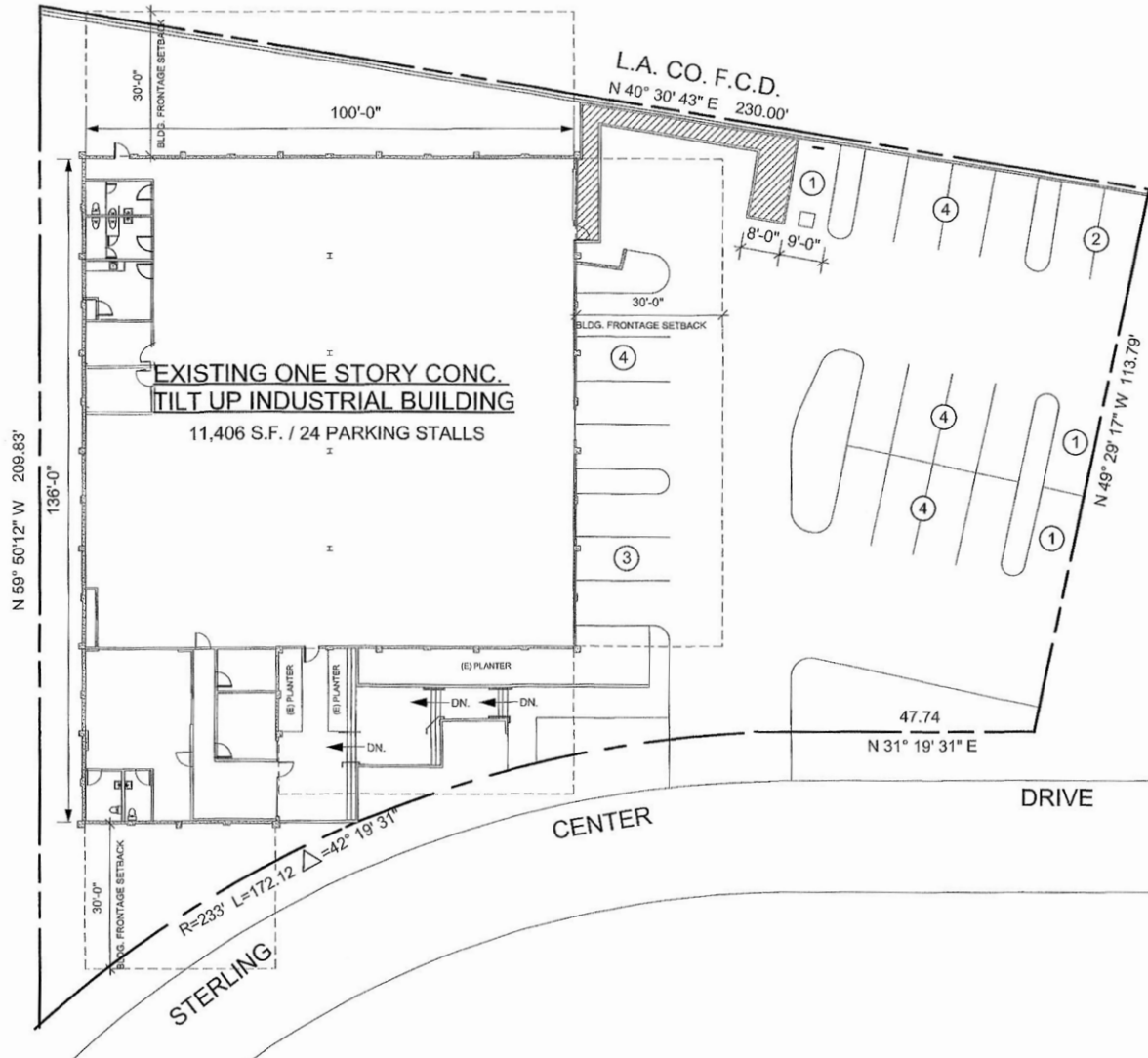

NOTE: SITE PLAN INCLUDED FOR INFORMATION ONLY
NO EXTERIOR MODIFICATION PROPOSED UNDER
THIS PERMIT

SEE SHEETS ADA-1 THROUGH ADA-6 FOR
ADDITIONAL INFORMATION

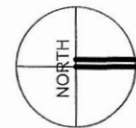

PLOT PLAN

SC: 1" = 20'-0"

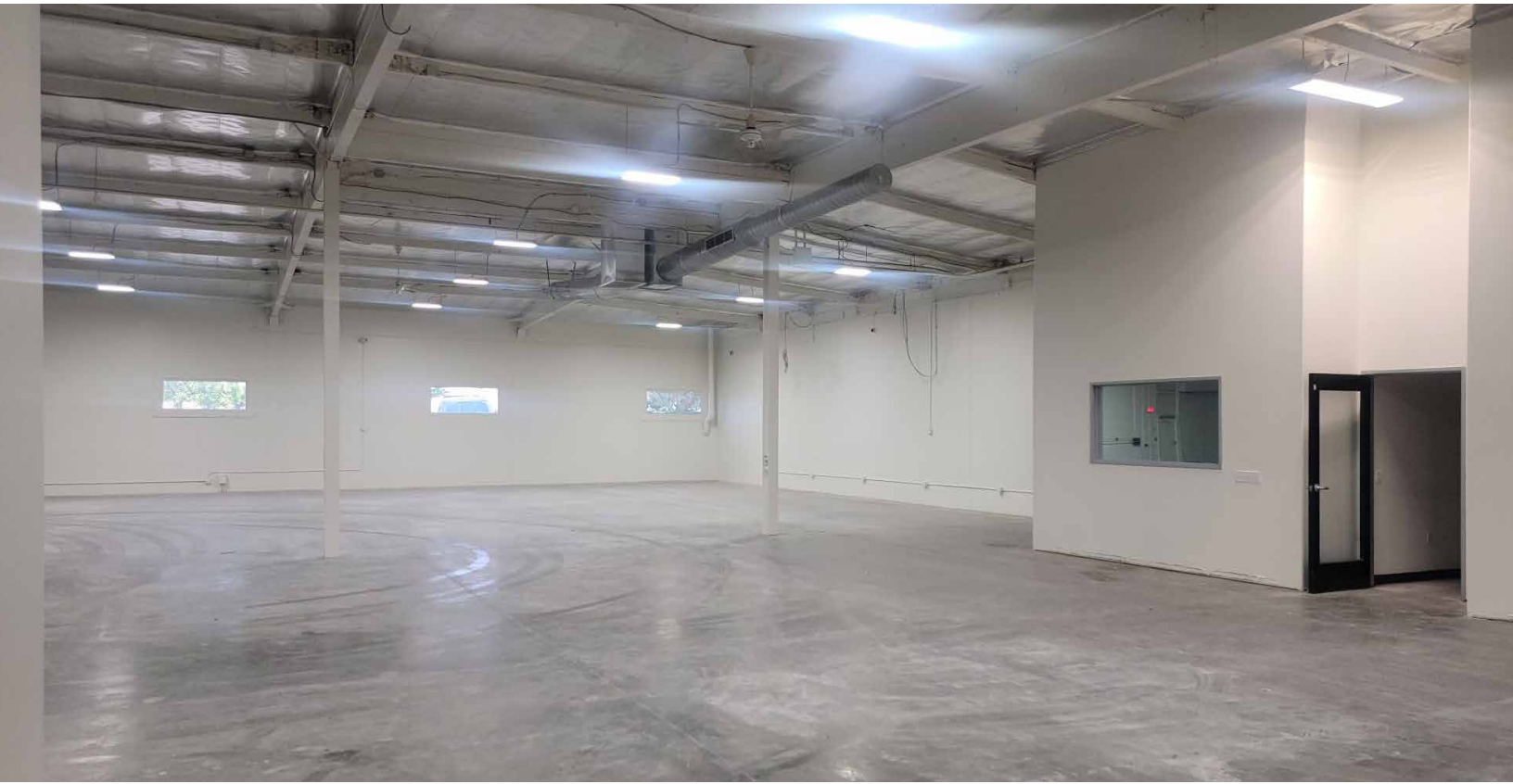
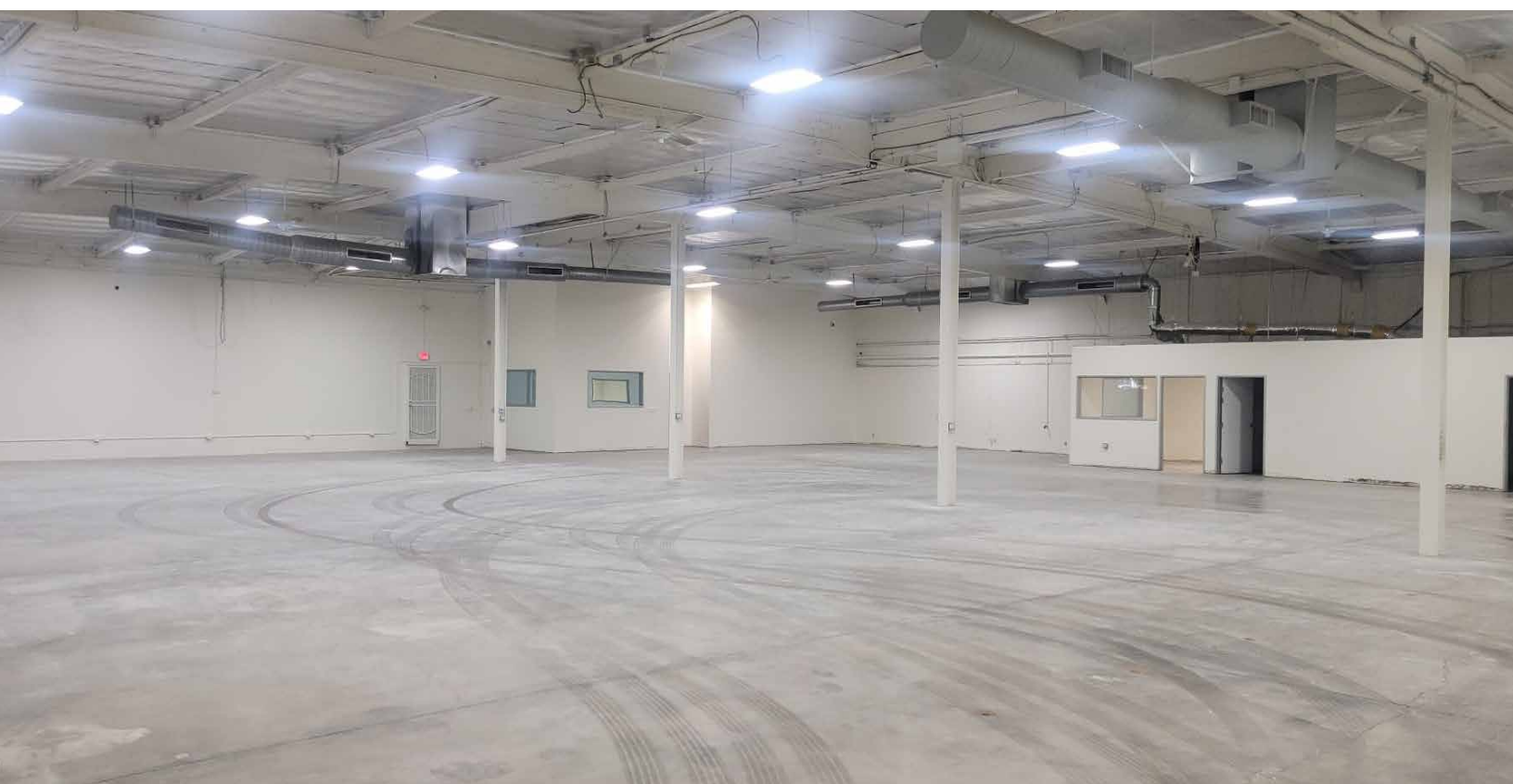



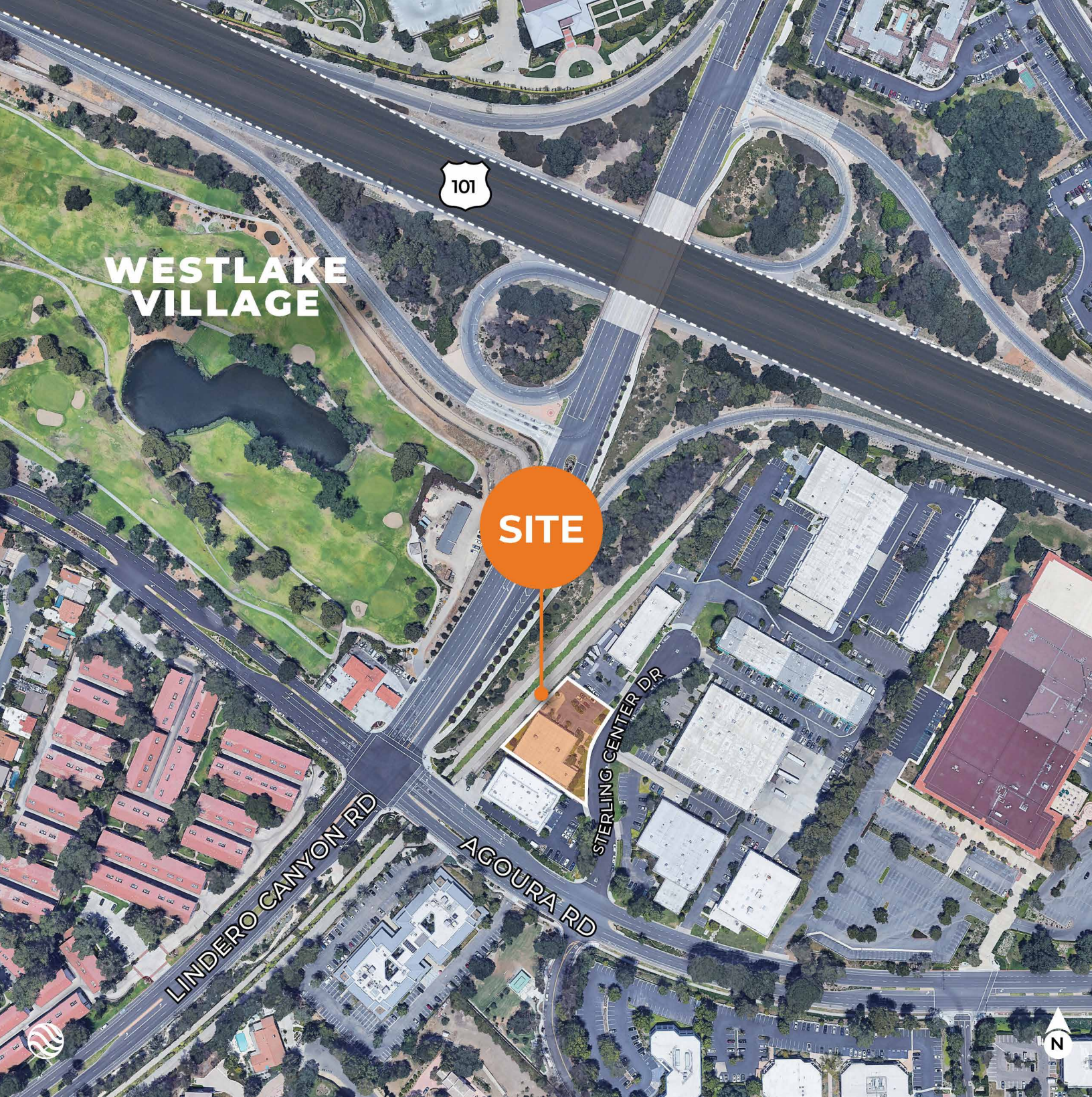

**WESTLAKE
VILLAGE**

101

SITE

LINDERO CANYON RD

AGOURA RD

STERLING CENTER DR

N

FOR LEASE
\$1.75/SF NET

5321 STERLING CENTER DR.
WESTLAKE VILLAGE, CA

OFFERING
MEMORANDUM

Tim Foutz
Chairman
818 742 1614
tfoutz@naicapital.com
CA DRE #00389515

No warranty, express or implied, is made as to the accuracy of the information contained herein. This information is submitted subject to errors, omissions, change of price, rental or other conditions, withdrawal without notice, and is subject to any special listing conditions imposed by our principals. Cooperating brokers, buyers, tenants and other parties who receive this document should not rely on it, but should use it as a starting point of analysis, and should independently confirm the accuracy of the information contained herein through a due diligence review of the books, records, files and documents that constitute reliable sources of the information described herein. Logos are for identification purposes only and may be trademarks of their respective companies.
NAI Capital, Inc. Cal DRE Lic. #02130474.

NAI Capital
COMMERCIAL REAL ESTATE SERVICES, WORLDWIDE