

Industrial - For Lease

701 Creel Dr. Wood Dale, IL 60191



Building Features

- **Space Size: 6,526 SF**
- **Construction: Masonry, Structural Steel, Torch Grade Rubber Roof**
- **Drive In Doors: (1) 10' x 12'**
- **Loading Dock: (1) 12' x 14'**
- **Power: 200AMP**
- **Year Built: 1996**
- **Lease Rate: \$8.50/SF NNN**
- **2022 Real Estate Taxes: \$9,204.74**
- **Zoning: Industrial**

Above information is subject to verification and no liability for errors or omissions is assumed. Prices subject to change and listing may be withdrawn without notice

Contacts

Stevi Joy Sweeney
Property Manager
& Real Estate Broker
847-665-7077
Stevi@Nordicltd.com



Stephanie Gullo
General Manager
& Managing Broker
847-665-7071
Stephanie@Nordicltd.com

Nordic Properties Ltd., 1 East Belvidere Rd. Grayslake, IL 60030

847-336-0900 / FAX 847-223-0009 / admin@nordicltd.com / www.Nordicltd.com

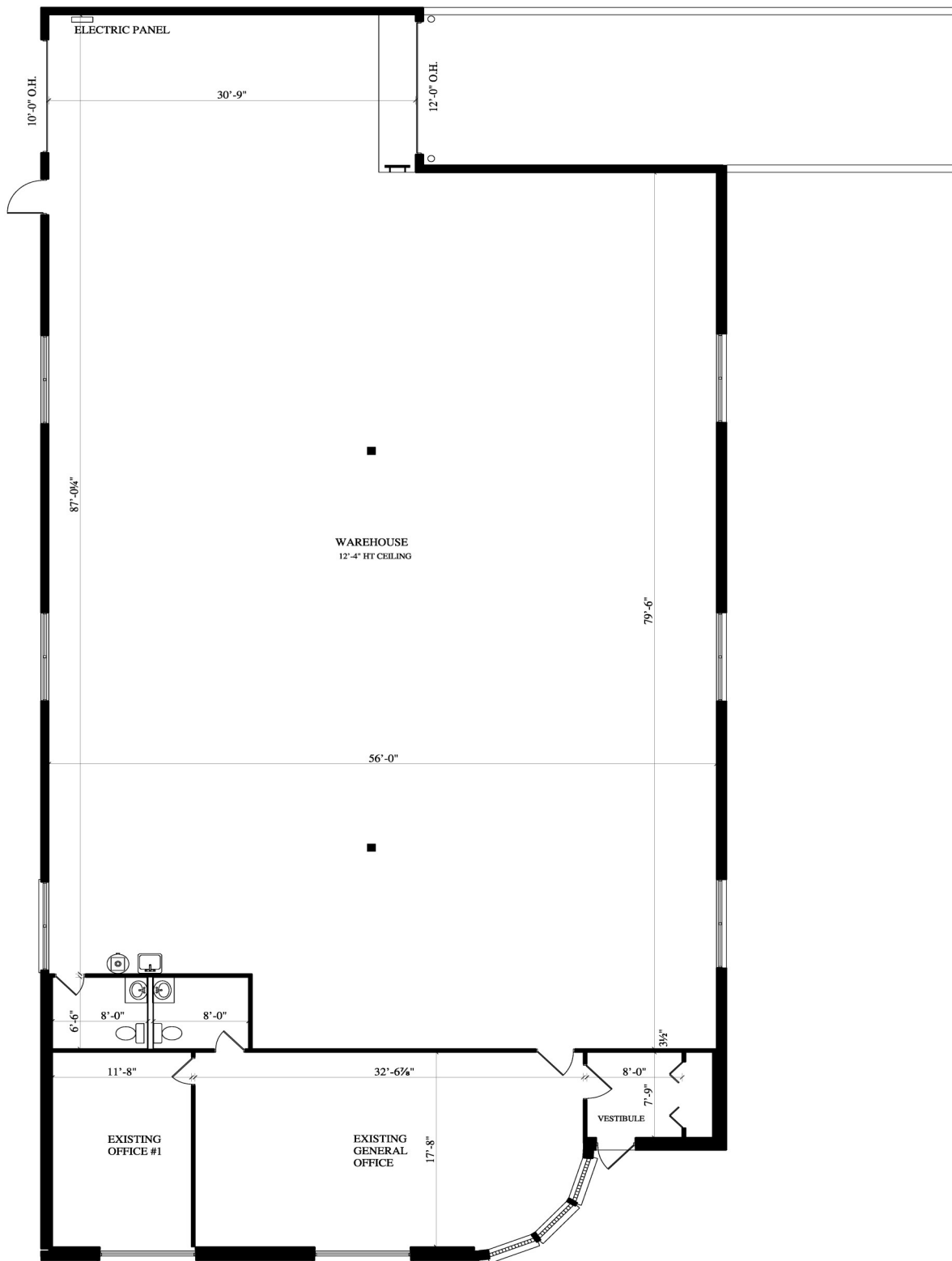

701 CREEL DRIVE
 SCALE = NTS

Above information is subject to verification and no liability for errors or omissions is assumed. Prices subject to change and listing may be withdrawn without notice.