

AVAILABLE

11011 Leadbetter Road
Ashland, VA 23005



Exclusive Agent:

KEVIN COX, SIOR
(804) 521-1468
Kevin@porterinc.com

HIGHLIGHTS

- 8,220 SF +/- Office/Warehouse
- 1.26 +/- Acres
- Zoned M-3
- (1) 10'w x14'h and (1) 10'w x12'h Drive In Doors
- (1) 10'w x14'h Loading Dock Door with Built in Loading Dock Ramp
- Located in the Hanover Industrial Air Park
- FOR SALE: \$2,150,000

4801 Radford Avenue | P.O. Box 6482
Richmond, VA 23230
www.porterinc.com
804-353-7994

PORTER
R E A L T Y



This information has been prepared by Porter Realty Company, Inc. for marketing purposes only. No representation or warranty, expressed or implied, is made as to the accuracy of the foregoing information. Terms of sale or lease and availability are subject to change or withdrawal without notice.



Recent Improvements :

- New HVAC system and ductwork
- All new metal walls and roof
- New skylights
- New gutters and downspouts
- All new insulation in warehouse and offices
- New ceiling tiles in offices
- Wiring in warehouse ceiling
- New updated LED lighting in warehouse
- New ceiling fans in warehouse
- All warehouse interior has been repainted
- New metal warehouse door (to be installed)
- Building has 3 phase power for welders, compressors, etc.

Kevin Cox, SIOR
(804) 521-1468
Kevin@porterinc.com



Porter Realty Company, Inc. | 4801 Radford Avenue | P.O. Box 6482 | Richmond, VA 23230 | www.porterinc.com

This information has been prepared by Porter Realty Company, Inc. for marketing purposes only. No representation or warranty, expressed or implied, is made as to the accuracy of the foregoing information. Terms of sale or lease and availability are subject to change or withdrawal without notice.

PROPERTY PHOTOS

11011 Leadbetter Road | Ashland, VA 23005



Kevin Cox, SIOR
(804) 521-1468
Kevin@porterinc.com



Porter Realty Company, Inc. | 4801 Radford Avenue | P.O. Box 6482 | Richmond, VA 23230 | www.porterinc.com

This information has been prepared by Porter Realty Company, Inc. for marketing purposes only. No representation or warranty, expressed or implied, is made as to the accuracy of the foregoing information. Terms of sale or lease and availability are subject to change or withdrawal without notice.

PROPERTY PHOTOS

11011 Leadbetter Road | Ashland, VA 23005



Kevin Cox, SIOR
(804) 521-1468
Kevin@porterinc.com



Porter Realty Company, Inc. | 4801 Radford Avenue | P.O. Box 6482 | Richmond, VA 23230 | www.porterinc.com

This information has been prepared by Porter Realty Company, Inc. for marketing purposes only. No representation or warranty, expressed or implied, is made as to the accuracy of the foregoing information. Terms of sale or lease and availability are subject to change or withdrawal without notice.

LOCATION MAPS

11011 Leadbetter Road | Ashland, VA 23005

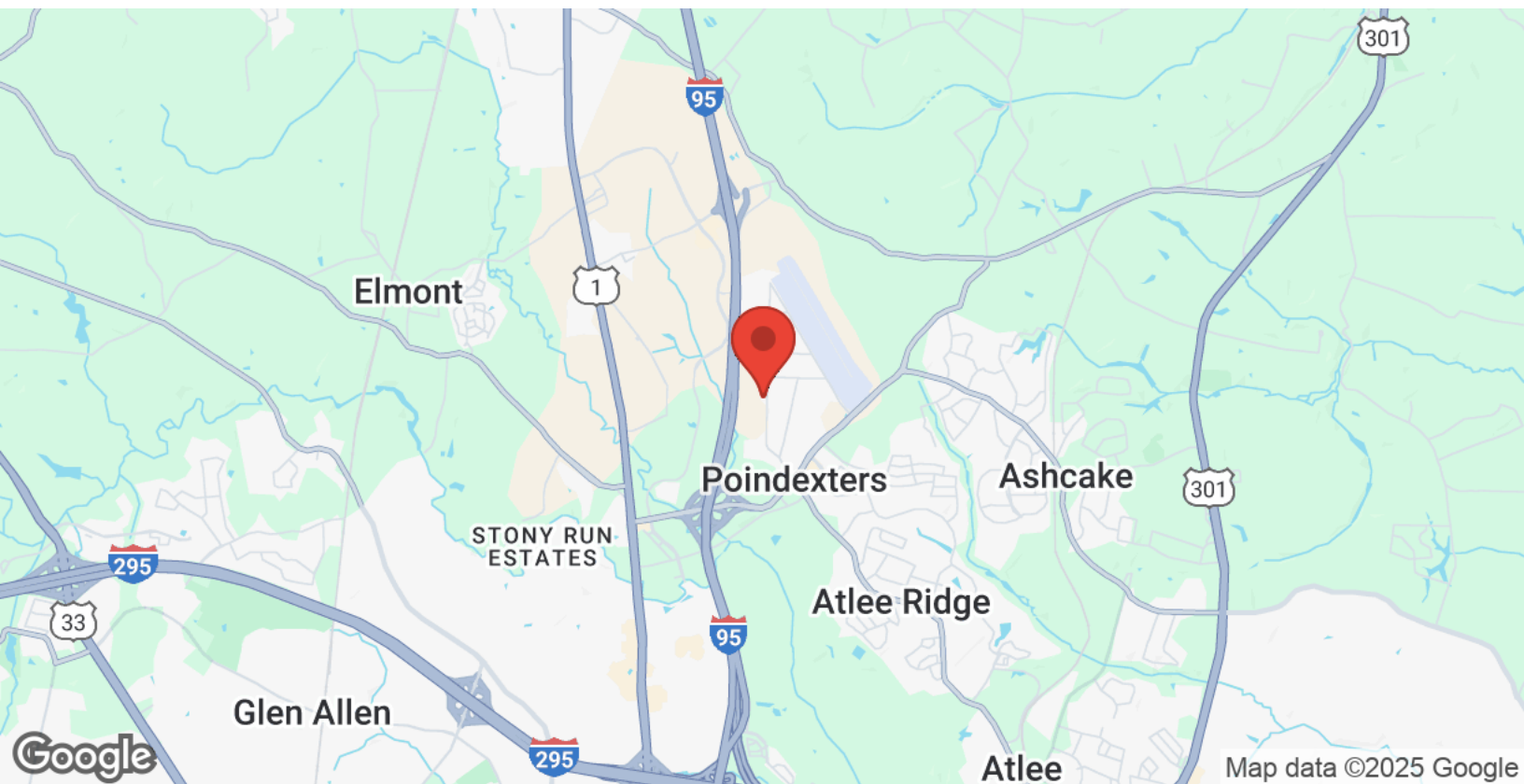
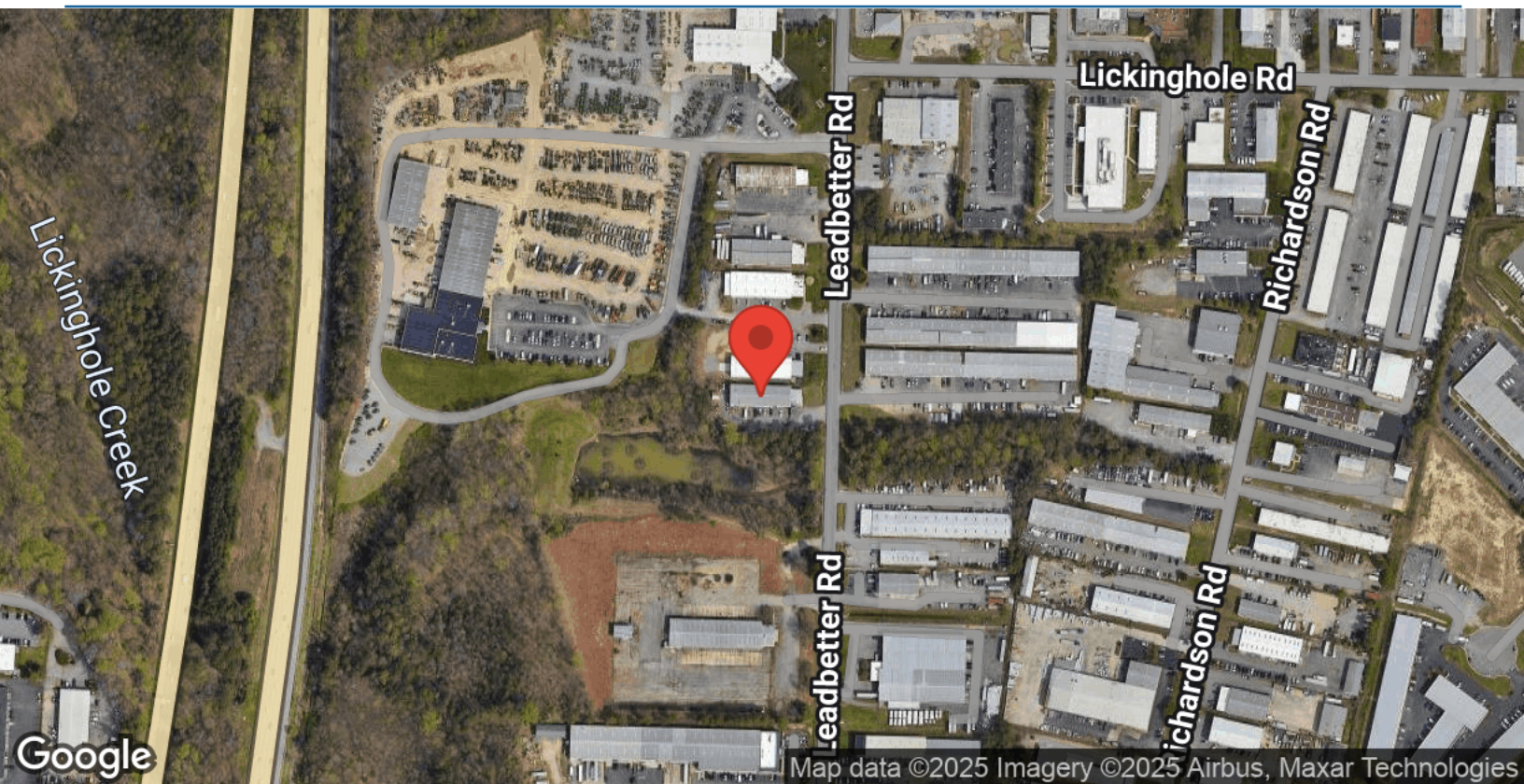

Kevin Cox, SIOR
(804) 521-1468
Kevin@porterinc.com



Porter Realty Company, Inc. | 4801 Radford Avenue | P.O. Box 6482 | Richmond, VA 23230 | www.porterinc.com

This information has been prepared by Porter Realty Company, Inc. for marketing purposes only. No representation or warranty, expressed or implied, is made as to the accuracy of the foregoing information. Terms of sale or lease and availability are subject to change or withdrawal without notice.