



RETAIL SPACES AVAILABLE FOR LEASE

607 E. MADISON SUITE 107
SPRINGFIELD, MO 65806

Lee McLean III, SIOR, CCIM
Senior Advisor
O: 417.887.8826 x110
lee.mclean@svn.com



Property Summary

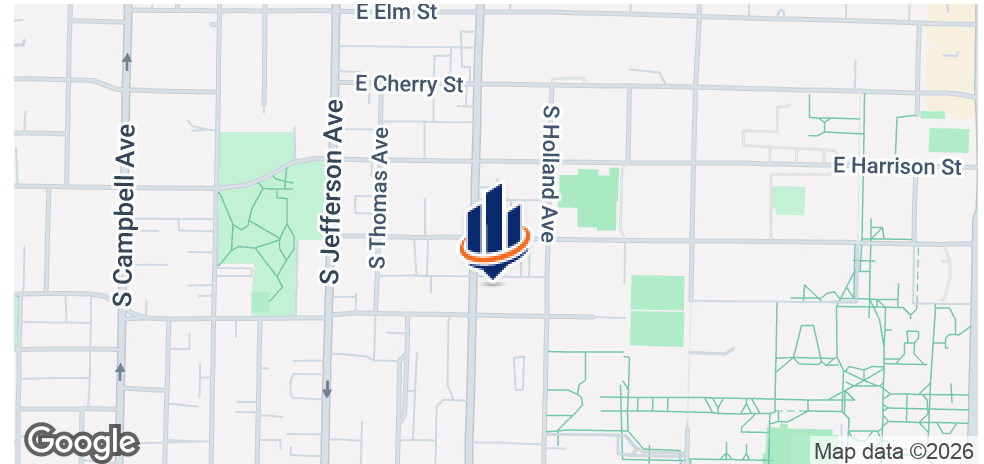

OFFERING SUMMARY

Available SF:	816 - 2,184 SF
Lease Rate:	\$1,500 - \$2,500 per month (Gross)
Lot Size:	0.459 Acres
Total Building Size:	5,904 SF
Market:	Springfield
Zoning:	Commercial Mixed-Use
Traffic Count	+/- 12,000

PROPERTY OVERVIEW

Thank you for looking at these two retail spaces located near the intersection of Kimbrough and Madison. This center is ideally located within walking distance of the Missouri State University campus and hundreds of student housing units.

Suite 100 is 2,184 SF for \$2,500 per month. Suite 107 is 816 SF for \$1,500 per month.

For more detailed information please contact Lee McLean at 417.887.8826 or lee.mclean@svn.com

LOCATION OVERVIEW

Neighboring businesses include Missouri State University, JQH Arena, Bear Village, Beacon Commons, Subway, Kum & Go, Qdoba, Panera, and many other local and national companies. The location is also very near Springfield's Downtown and Central Business Districts.

Lee McLean, CCIM serves as a Senior Advisor for SVN Commercial in the Springfield Missouri metro area. Lee holds the CCIM designation, a Brokers-Associate real estate license and frequently ranks in the top 3% of SVN International.

Exterior Photos



Aerial Map



Retailer Map



Location Maps

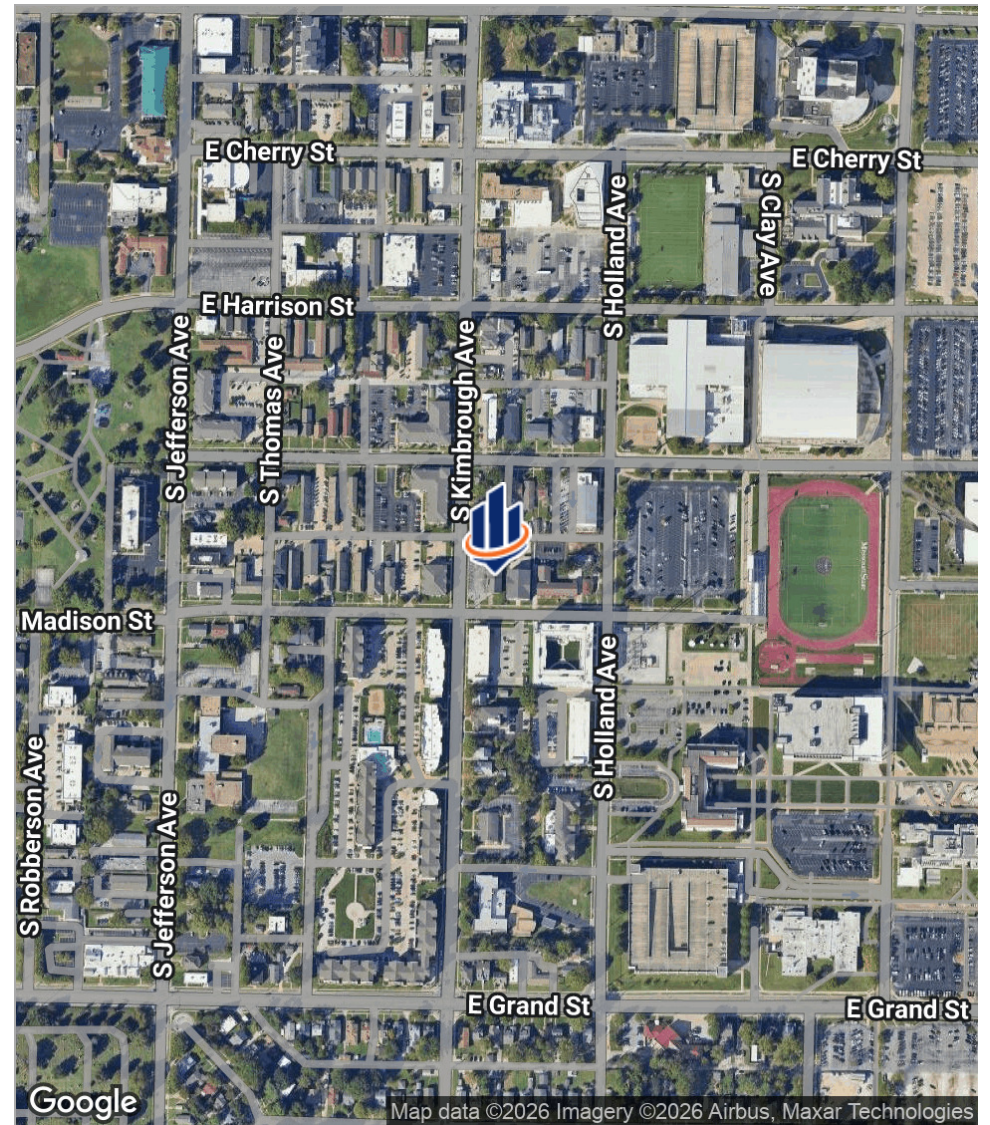
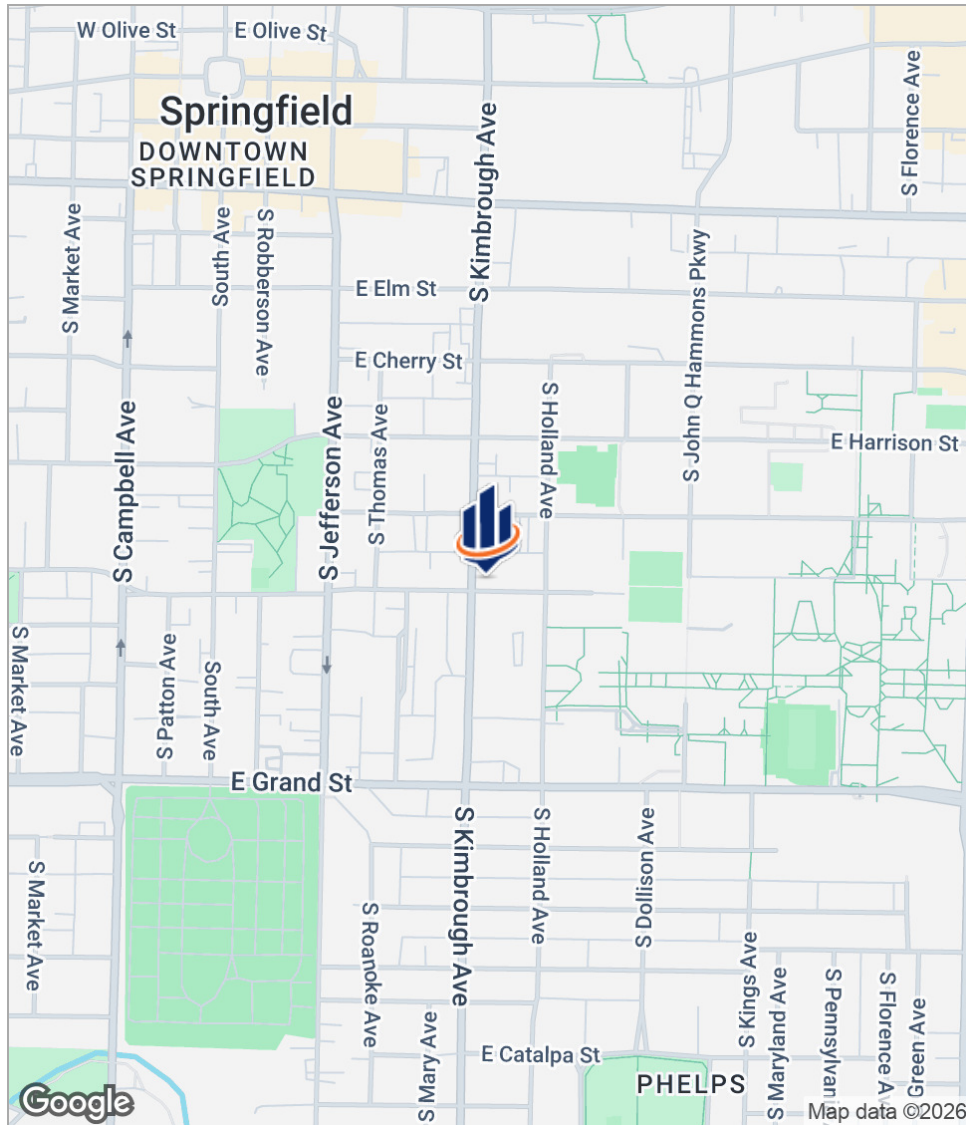

Demographics

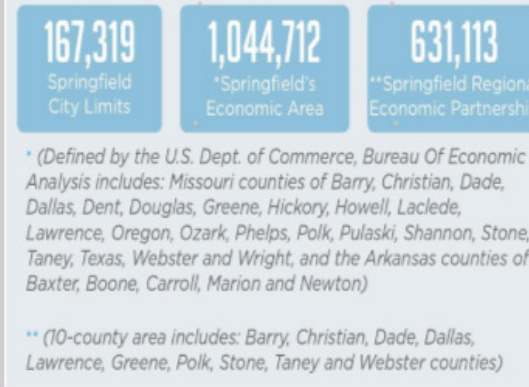
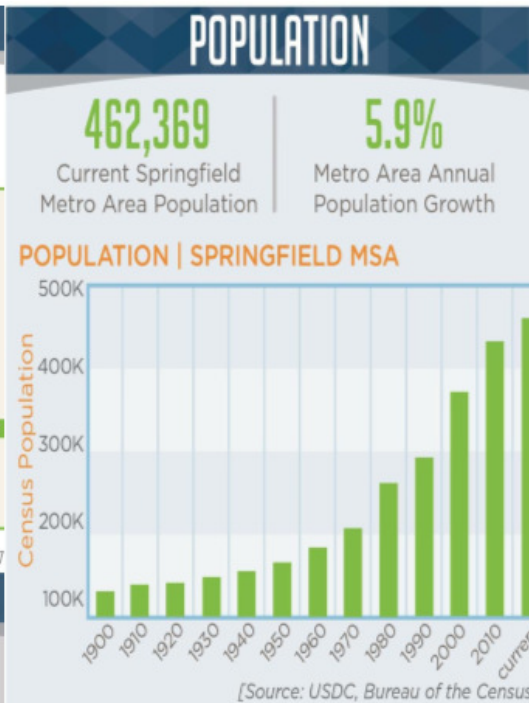
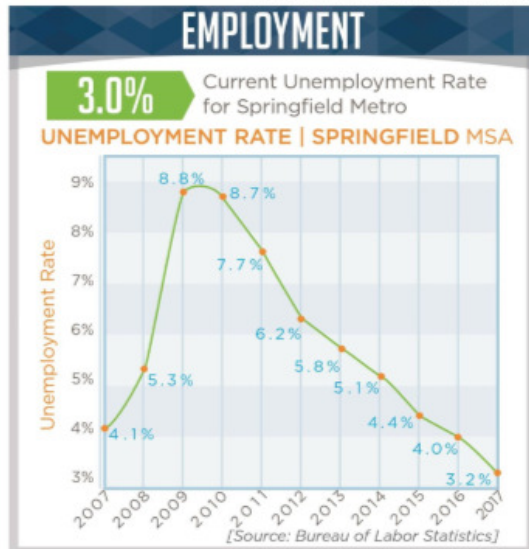
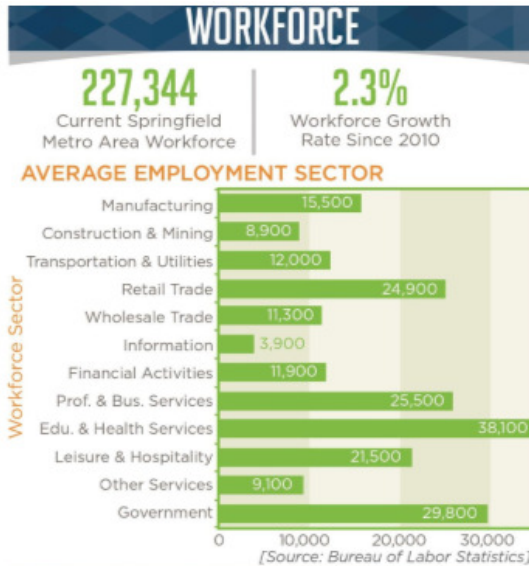

EXECUTIVE SUMMARY

SPRINGFIELD MSA

Greene • Christian • Webster • Polk • Dallas counties in Southwest Missouri.

NATIONAL RECOGNITION FOR SPRINGFIELD

- Top 5 Best Cities to Start a Business | WalletHub
- Top 10 Recovery Leaders | Business Facilities
- Top 20 Magnets for Young Adults | USA Today
- Top 30 Best Cities for Job Growth | New Geography
- Top 40 For Business and Careers | Forbes Magazine
- Top 100 Places to Live | Livability.com

WELL-KNOWN COMPANIES

- 3M
- Bass Pro
- BKD, LLP
- Burlington Northern Santa Fe
- Dairy Farmers of America
- Expedia, Inc.
- Jack Henry & Associates
- JPMorgan Chase
- Kraft Foods
- O'Reilly Auto Parts
- Paul Mueller Company
- Springfield Remanufacturing Corp.
- T-Mobile



Demographics Map

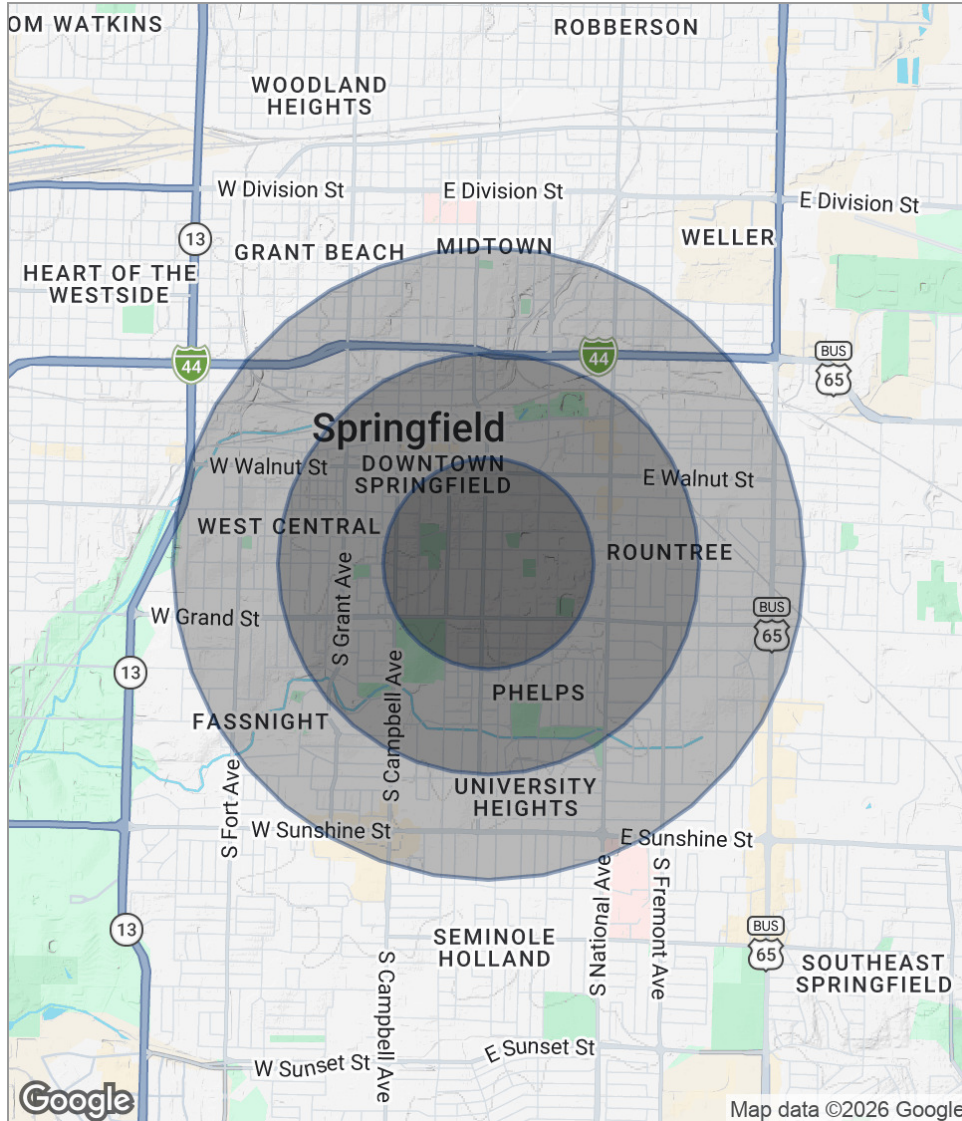

POPULATION	0.5 MILES	1 MILE	1.5 MILES
Total population	7,036	17,695	31,993
Median age	21.9	24.8	26.8
Median age (Male)	22.3	24.9	26.4
Median age (Female)	21.8	25.1	27.6
HOUSEHOLDS & INCOME	0.5 MILES	1 MILE	1.5 MILES
Total households	1,816	6,485	12,796
# of persons per HH	3.9	2.7	2.5
Average HH income	\$25,553	\$32,973	\$37,818
Average house value	\$140,876	\$141,269	\$156,033

* Demographic data derived from 2020 ACS - US Census

Advisor Bio



LEE MCLEAN III, SIOR, CCIM

Senior Advisor

lee.mclean@svn.com

Direct: 417.887.8826 x110 | **Cell:** 417.818.8894

PROFESSIONAL BACKGROUND

Lee McLean III, SIOR, CCIM serves as a Senior Advisor for SVN Rankin Company in Southwest Missouri. Prior to entering brokerage, Lee gained background in real estate development and management from time spent at McLean Enterprises, Inc., a family owned commercial & residential real estate development company. He began in brokerage at Plaza Realty & Management Services from 2002 – 2015. Plaza Realty was the brokerage and management arm of the John Q. Hammons Companies.

Since 2015, Lee has been a Senior Advisor at SVN, consistently ranking in the top 3% of nearly 2,000 advisors nationwide for gross volume, including several times in the top 25. This is thanks to great support from excellent clients as well as partnering with other national brokerage firms to assist on assignments throughout Southwest Missouri. Some of these partners include CBRE, The Erlen Group [Springfield Underground], Triple S Properties, Realty Income, The Andy Williams estate, US Federal Properties Co., Cushman & Wakefield, JLL, Dollar General, JP Morgan Chase and many more.

Ranked #25 & #26 Advisor in SVN International - SVN President's Circle Recipient [2024 & 2025]

Ranked #7 Advisor in SVN International - SVN Partner's Circle Recipient [2021]

Ranked #10 Advisor in SVN International - SVN President's Circle Recipient [2020]

Ranked #2 Advisor in SVN International - SVN Partner's Circle Recipient [2018]

Named the CoStar PowerBroker of the Year for Industrial Product in Southwest Missouri [2018]

Top 3% Advisor in SVN International - SVN President's Circle Recipient [2017, 2019, 2022 & 2023]

Top 10% Advisor in SVN International - SVN Achiever Award Recipient [2016]

EDUCATION

Drury University

CCIM Institute

Disclaimer

The material contained in this Offering Brochure is furnished solely for the purpose of considering a lease of a portion of the property within and is not to be used for any other purpose. This information should not, under any circumstances, be photocopied or disclosed to any third party without the written consent of the SVN® Advisor or Property Owner ["Owner"], or used for any purpose whatsoever other than to evaluate the possible lease of the Property.

The only party authorized to represent the Owner in connection with the lease of the Property is the SVN Advisor listed in this proposal, and no other person is authorized by the Owner to provide any information or to make any representations other than contained in this Lease Offering Brochure. If the person receiving these materials does not choose to pursue a lease of the Property, this Lease Offering Brochure must be returned to the SVN Advisor.

Neither the SVN Advisor nor the Owner make any representation or warranty, express or implied, as to the accuracy or completeness of the information contained herein, and nothing contained herein is or shall be relied upon as a promise or representation as to the future representation of the Property. This Lease Offering Brochure may include certain statements and estimates by SVN with respect to the Property. These Assumptions may or may not be proven to be correct, and there can be no assurance that such estimates will be achieved. Further, the SVN Advisor and the Owner disclaim any and all liability for representations or warranties, expressed or implied, contained in or omitted from this Lease Offering Brochure, or any other written or oral communication transmitted or made available to the recipient. The recipient shall be entitled to rely solely on those representations and warranties that may be made to it in any final, fully executed and delivered Real Estate Lease Agreement between it and Owner.

The information contained herein is subject to change without notice and the recipient of these materials shall not look to Owner or the SVN Advisor, nor any of their officers, employees, representatives, independent contractors or affiliates, for the accuracy or completeness thereof. Recipients of this Lease Offering Brochure are advised and encouraged to conduct their own comprehensive review and analysis of the Property.

This Lease Offering Brochure is a solicitation of interest only and is not an offer to lease the Property. The Owner expressly reserves the right, at its sole discretion, to reject any or all expressions of interest to lease the Property and expressly reserves the right, at its sole discretion, to terminate negotiations with any entity, for any reason, at any time with or without notice. The Owner shall have no legal commitment or obligation to any entity reviewing the Lease Offering Brochure or making an offer to lease the Property unless and until the Owner executes and delivers a signed Real Estate Lease Agreement on terms acceptable to Owner, in Owner's sole discretion. By submitting an offer to lease, a prospective lessee will be deemed to have acknowledged the foregoing and agreed to release the Owner and the SVN Advisor from any liability with respect thereto.

To the extent Owner or any agent of Owner corresponds with any prospective lessee, any prospective lessee should not rely on any such correspondence or statements as binding Owner. Only a fully executed Real Estate Lease Agreement shall bind the property and each prospective purchaser proceeds at its own risk.